1.0 Second Peak Spectral Acceleration Map USGS
ShakeMap: 20 km SSE of Lone Pine, California,
Sep 11, 2020 08:14:10 UTC M3.3 N36.43 W117.98 Depth: 7.3km ID:us7000blny

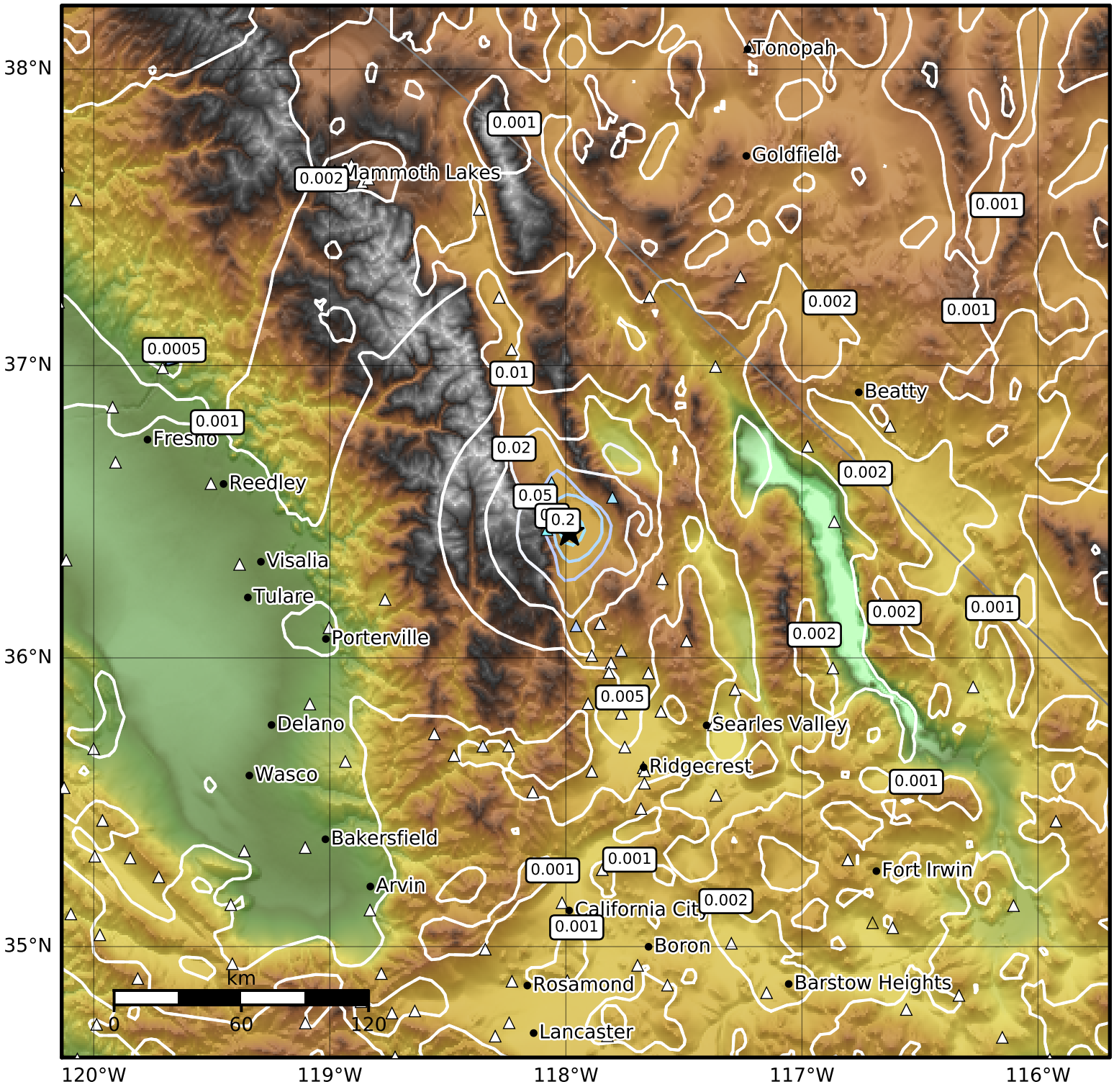

SA(1.0) (%g)	0.1	0.2	0.5	1	2	5	10	20	50	100	200

Scale based on Worden et al. (2012)

Version 9: Processed 2020-09-25T10:39:00Z

△ Seismic Instrument ○ Reported Intensity ★ Epicenter