1.0 Second Peak Spectral Acceleration Map USGS
ShakeMap: 18 km SSE of Lone Pine, California,
Sep 11, 2020 08:14:09 UTC M3.4 N36.45 W117.98 Depth: 5.1km ID:us7000blny

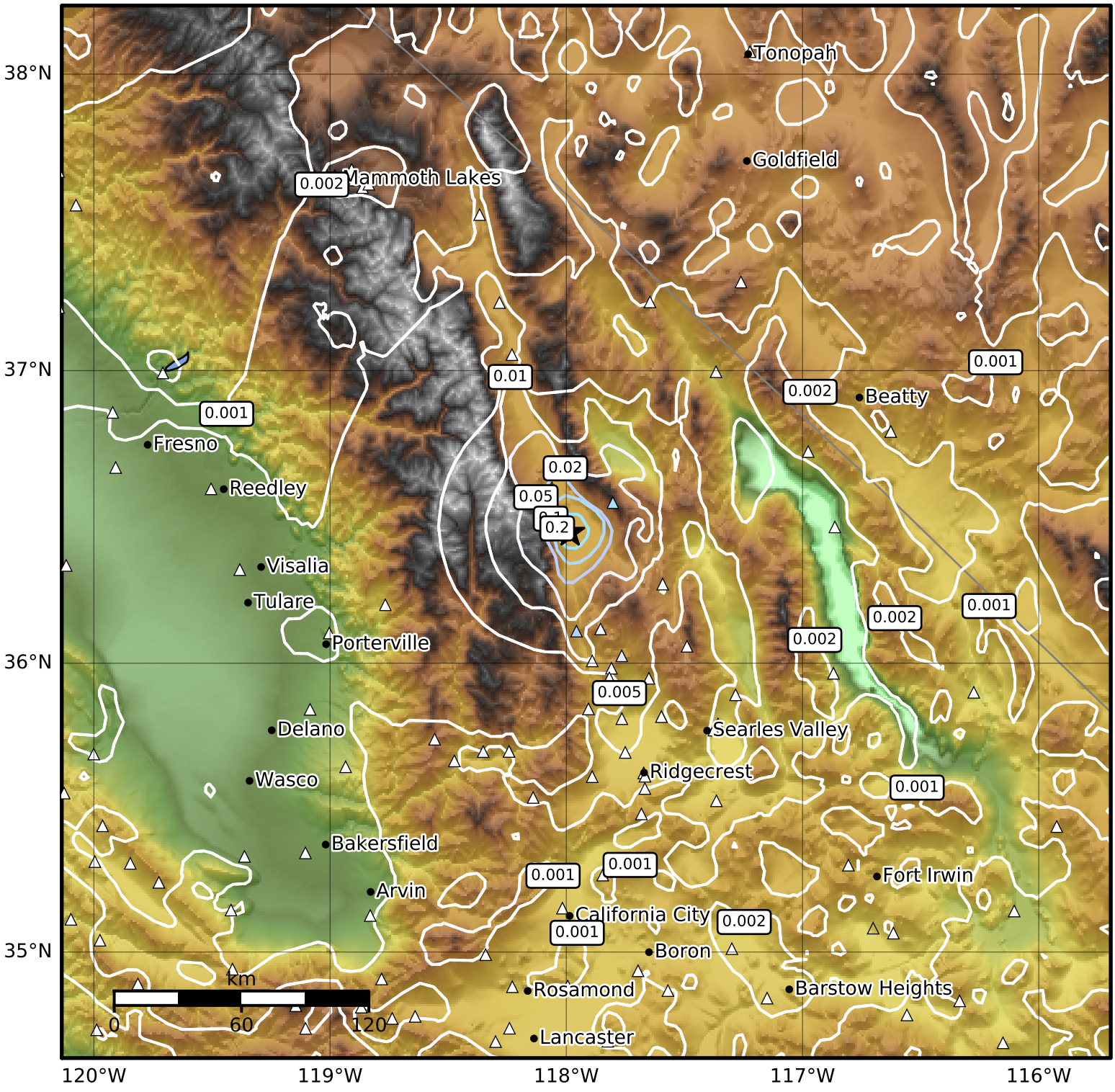

SA(1.0) (%g)	0.1	0.2	0.5	1	2	5	10	20	50	100	200

Scale based on Worden et al. (2012)

Version 8: Processed 2020-09-12T08:15:10Z

△ Seismic Instrument ○ Reported Intensity ★ Epicenter