0.3 Second Peak Spectral Acceleration Map USGS
ShakeMap: 20 km SSE of Lone Pine, California,
Sep 11, 2020 07:55:45 UTC M4.0 N36.44 W117.98 Depth: 9.1km ID:us7000bln2

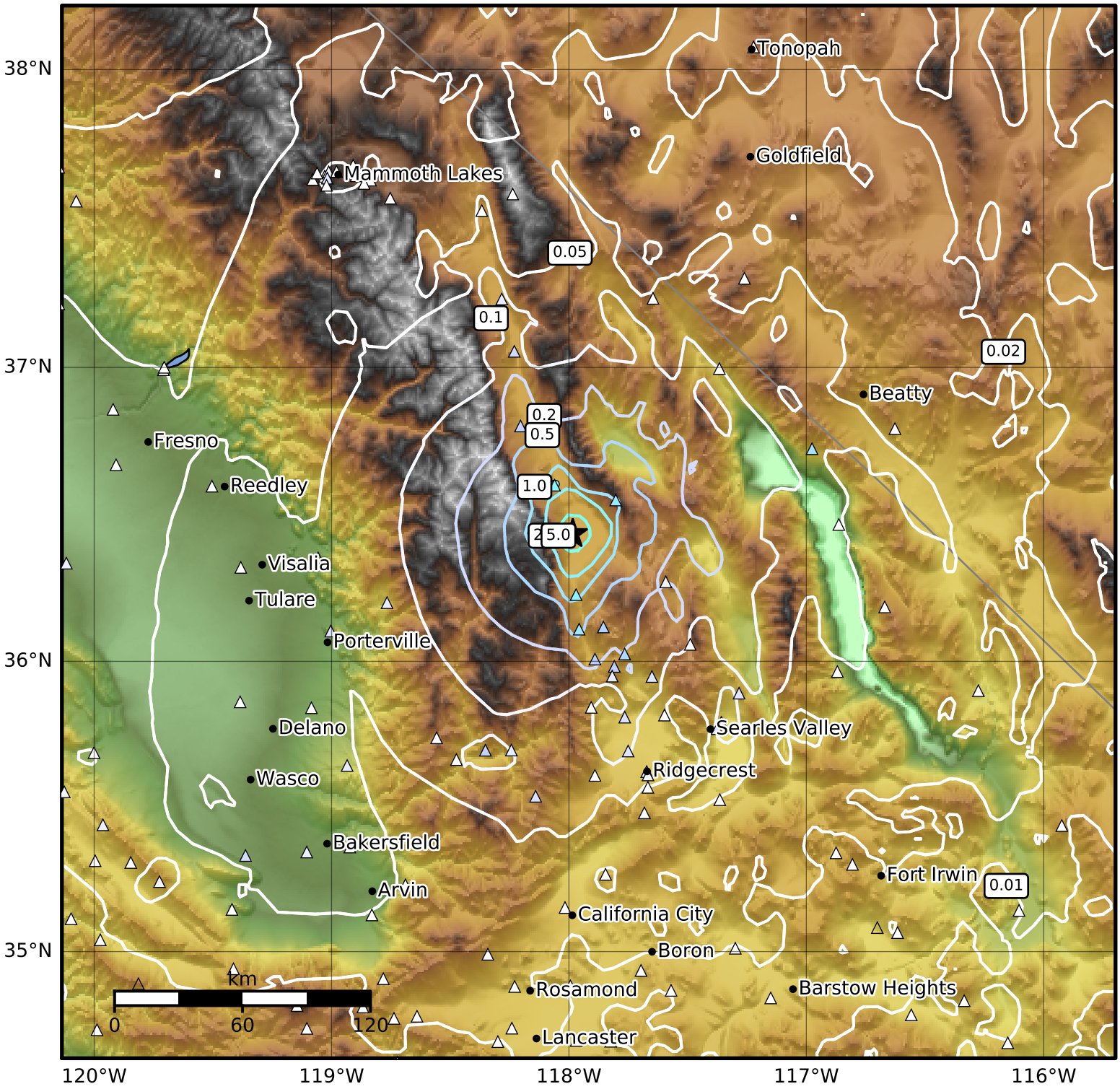

SA(0.3) (%g)	0.1	0.2	0.5	1	2	5	10	20	50	100	200

Scale based on Worden et al. (2012)

Version 15: Processed 2020-09-25T10:07:57Z

△ Seismic Instrument ○ Reported Intensity ★ Epicenter