1.0 Second Peak Spectral Acceleration Map USGS
ShakeMap: 82 km NNE of Tocopilla, Antofagasta, CL
Sep 11, 2020 07:35:57 UTC M6.2 S21.40 W69.91 Depth: 51.0km ID:us7000blm2

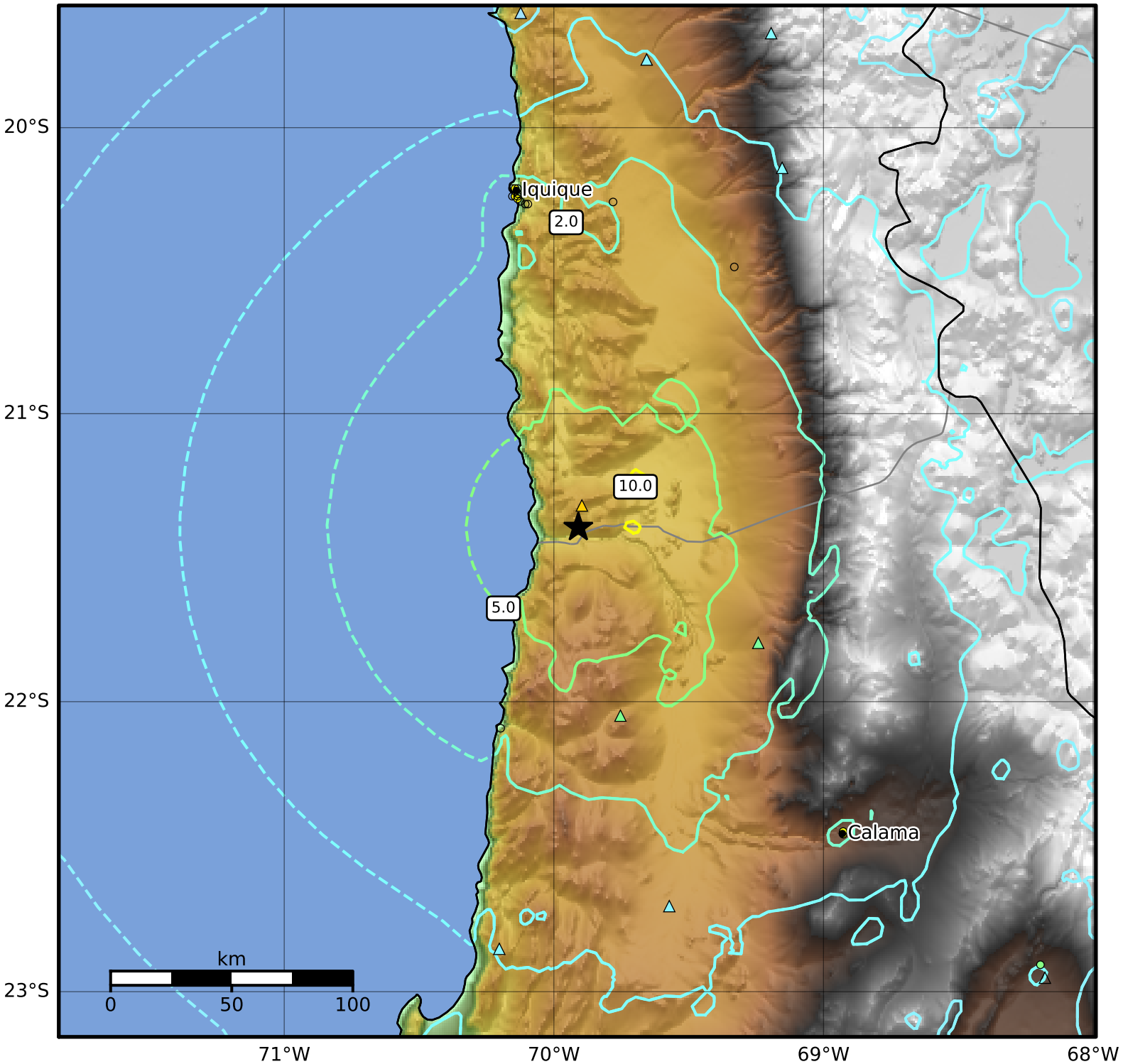

SA(1.0) (%g)	0.1	0.2	0.5	1	2	5	10	20	50	100	200

Scale based on Worden et al. (2012)
Version 7: Processed 2020-09-25T10:05:28Z

△ Seismic Instrument ○ Reported Intensity ★ Epicenter