3.0 Second Peak Spectral Acceleration Map USGS
ShakeMap: 75 km W of Challis, Idaho,
Sep 08, 2020 20:23:48 UTC M3.9 N44.52 W115.18 Depth: 10.0km ID:us7000bjyq

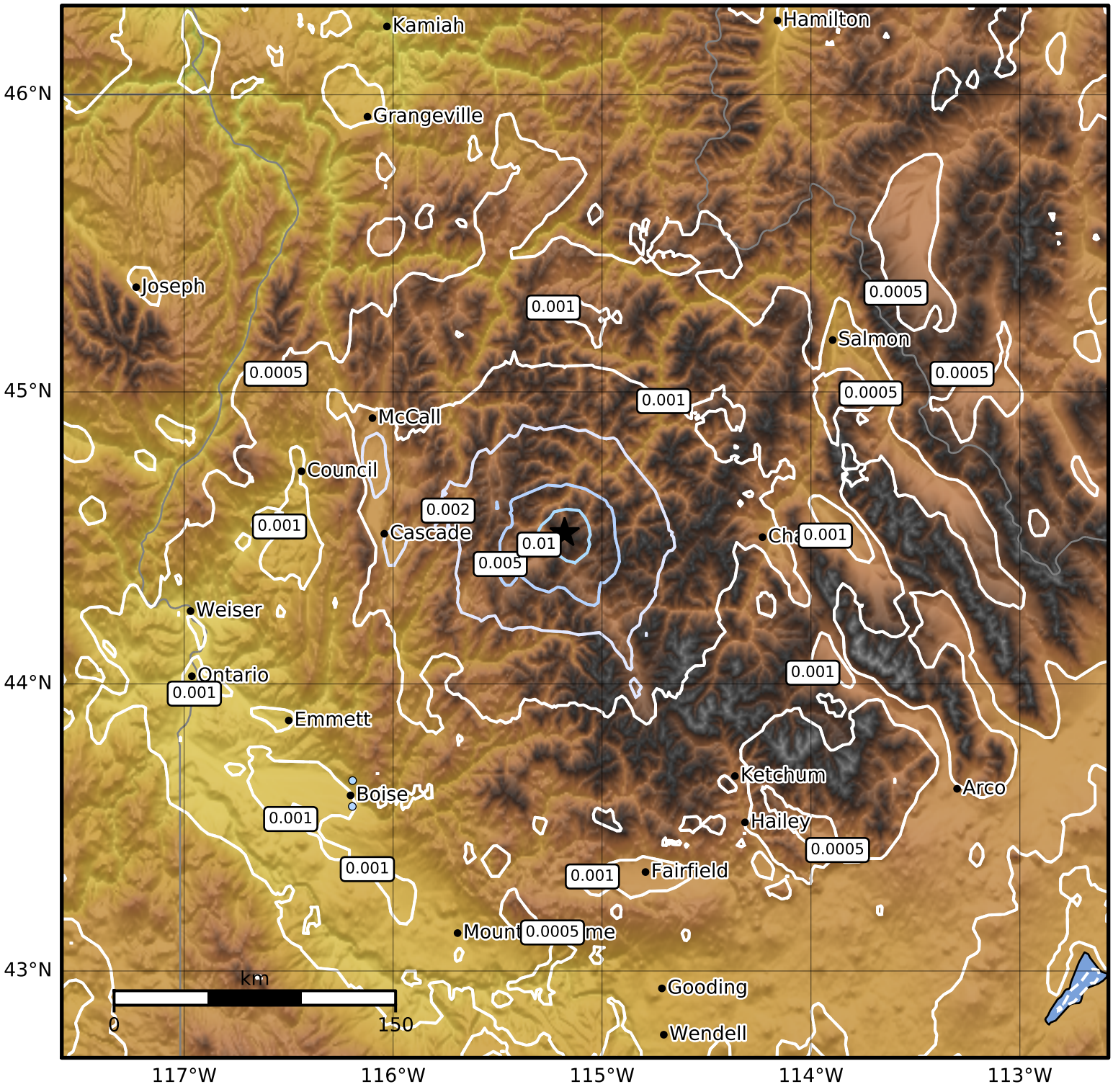

SA(3.0) (%g)	0.1	0.2	0.5	1	2	5	10	20	50

Scale based on Worden et al. (2012)
Version 6: Processed 2020-09-14T16:03:31Z

△ Seismic Instrument ○ Reported Intensity ★ Epicenter