Peak Ground Acceleration Map USGS
ShakeMap: 2 km WSW of Pitstone, England, GB
Sep 08, 2020 08:45:27 UTC M3.9 N51.82 W0.67 Depth: 10.0km ID:us7000bjlf

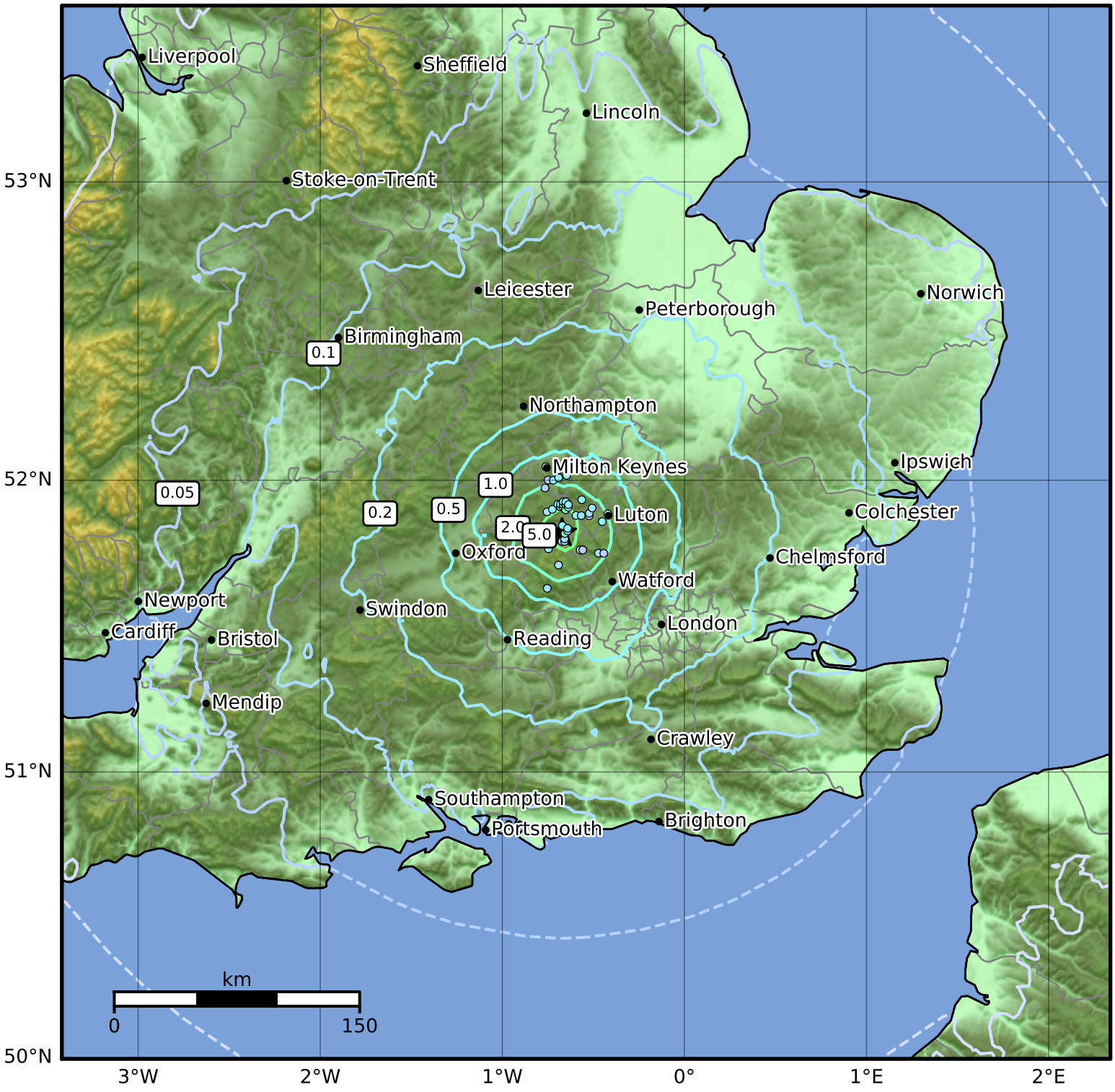


| PGA (%g) | 0.1 | 0.2 | 0.5 | 1 | 2 | 5 | 10 | 20 | 50 | 100 |
|---|---|---|---|---|---|---|---|---|---|---|

Scale based on Atkinson and Kaka (2007) Version 2: Processed 2020-10-06T13:02:23Z

△ Seismic Instrument ○ Reported Intensity ★ Epicenter