0.3 Second Peak Spectral Acceleration Map USGS
ShakeMap: 43 km N of Inyokern, California,
Sep 02, 2020 16:18:31 UTC M3.5 N36.03 W117.76 Depth: 3.8km ID:us7000bgmj

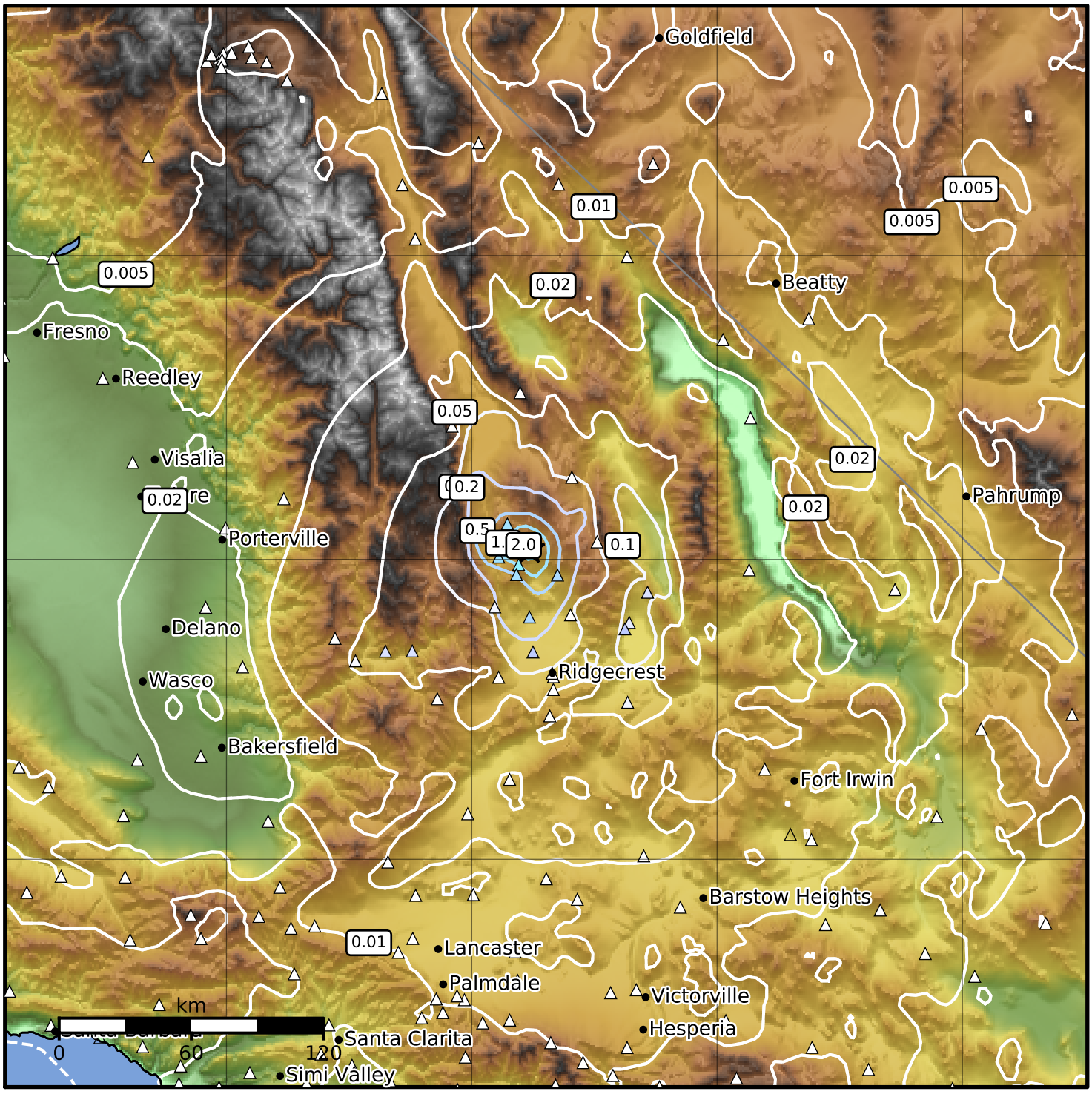

SA(0.3) (%g)	0.1	0.2	0.5	1	2	5	10	20	50	100	200

Scale based on Worden et al. (2012)
Version 5: Processed 2020-09-03T16:19:39Z

△ Seismic Instrument ○ Reported Intensity ★ Epicenter