Peak Ground Velocity Map USGS
ShakeMap: 43 km N of Inyokern, California,
Sep 02, 2020 16:18:31 UTC M3.5 N36.03 W117.76 Depth: 3.8km ID:us7000bgmj

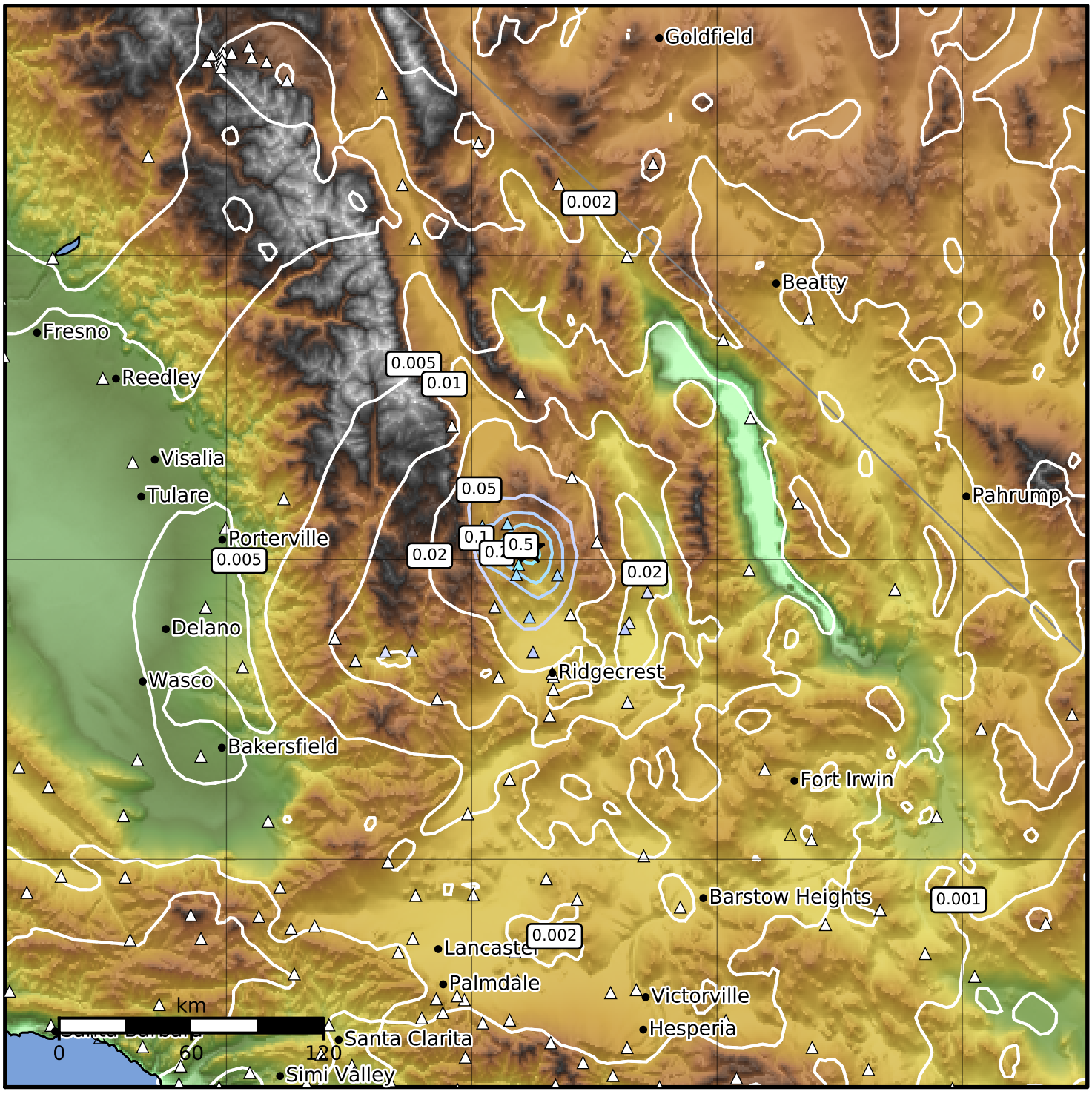

PGV (cm/s)	0.1	0.2	0.5	1	2	5	10	20	50	100	200

Scale based on Worden et al. (2012)

Version 4: Processed 2020-09-02T22:13:06Z

△ Seismic Instrument ○ Reported Intensity ★ Epicenter