3.0 Second Peak Spectral Acceleration Map USGS
ShakeMap: 102 km W of Willow, Alaska,
Sep 01, 2020 01:47:22 UTC M4.3 N61.93 W151.95 Depth: 117.7km ID:us7000bfiz

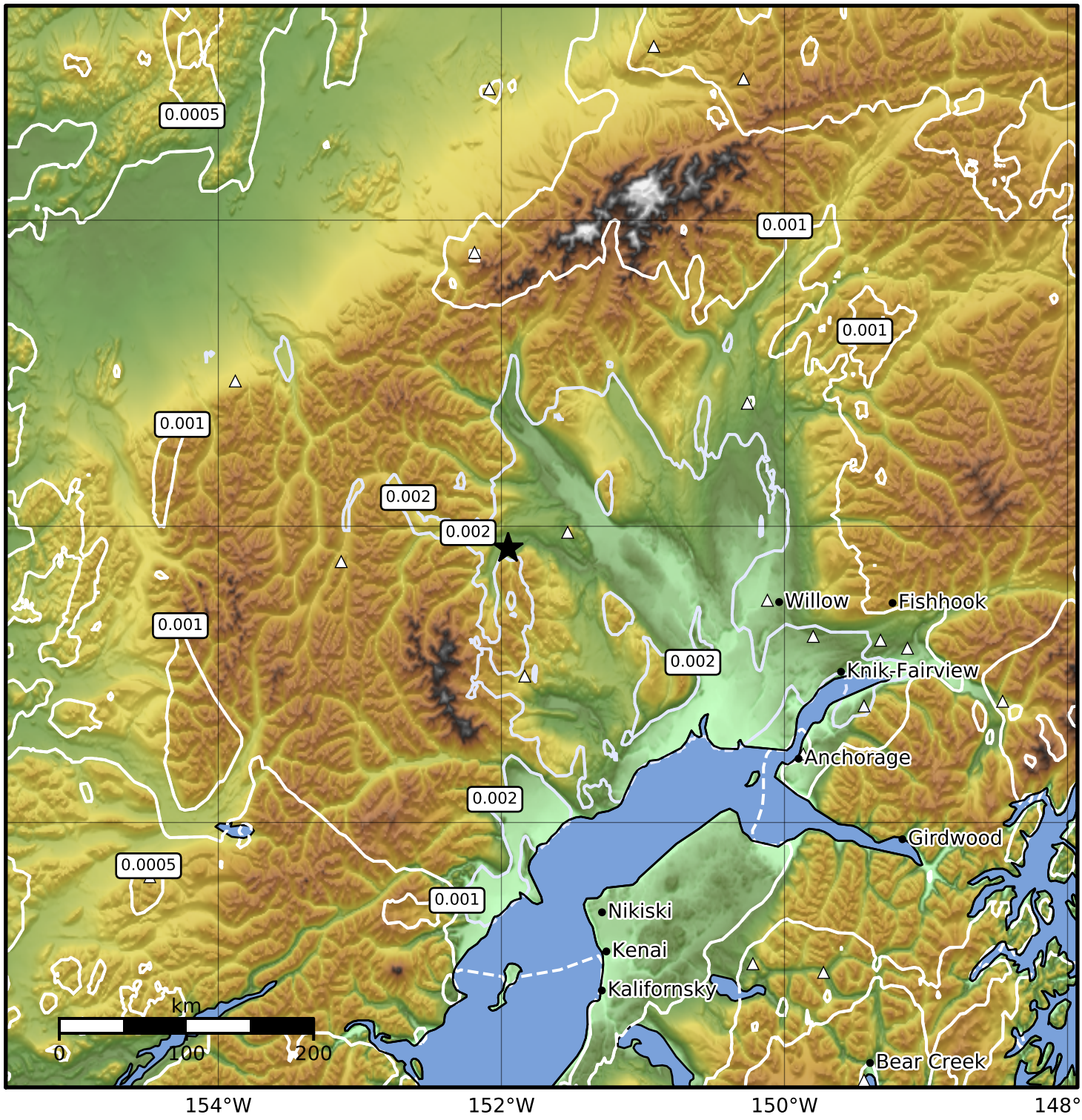

SA(3.0) (%g)	0.1	0.2	0.5	1	2	5	10	20	50

Scale based on Worden et al. (2012)

Version 3: Processed 2020-09-16T23:14:24Z

△ Seismic Instrument ○ Reported Intensity ★ Epicenter