3.0 Second Peak Spectral Acceleration Map USGS
ShakeMap: 26 km E of North Vanlaiphai, Mizoram, IN
Aug 27, 2020 12:07:15 UTC M5.3 N23.17 E93.32 Depth: 10.0km ID:us7000bdnu

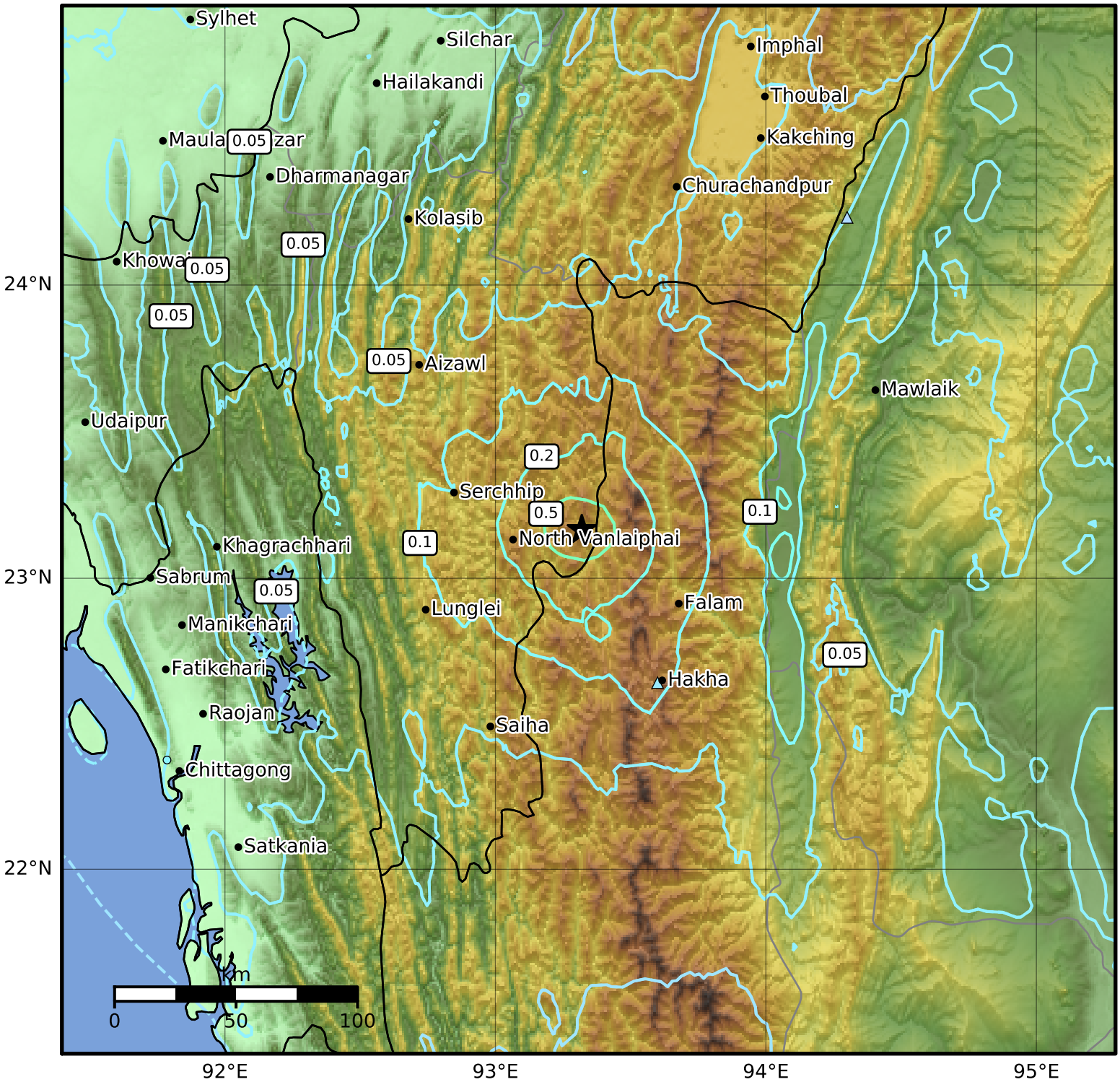

SA(3.0) (%g)	0.1	0.2	0.5	1	2	5	10	20	50

Scale based on Worden et al. (2012)

Version 6: Processed 2020-09-23T13:19:41Z

△ Seismic Instrument ○ Reported Intensity ★ Epicenter