1.0 Second Peak Spectral Acceleration Map USGS
ShakeMap: 25 km E of North Vanlaiphai, Mizoram, IN
Aug 27, 2020 12:07:15 UTC M5.3 N23.16 E93.32 Depth: 10.0km ID:us7000bdnu

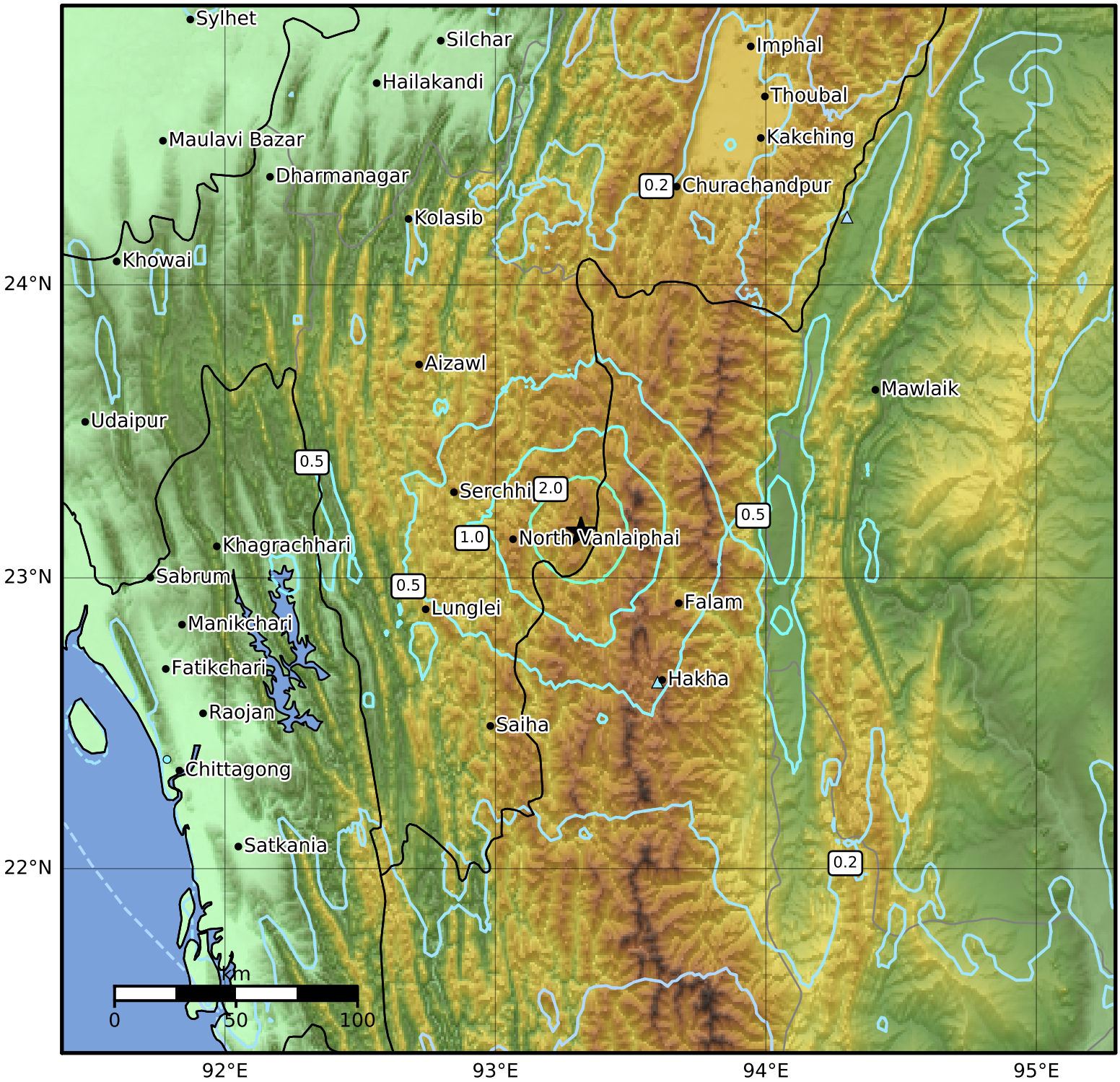

SA(1.0) (%g)	0.1	0.2	0.5	1	2	5	10	20	50	100	200

Scale based on Worden et al. (2012)
Version 5: Processed 2020-08-28T12:08:03Z

△ Seismic Instrument ○ Reported Intensity ★ Epicenter