Peak Ground Acceleration Map USGS
ShakeMap: 11 km WNW of Papayal, Tumbes, PE
Aug 25, 2020 05:18:12 UTC M5.5 S4.03 W80.82 Depth: 33.2km ID:us7000bcgc

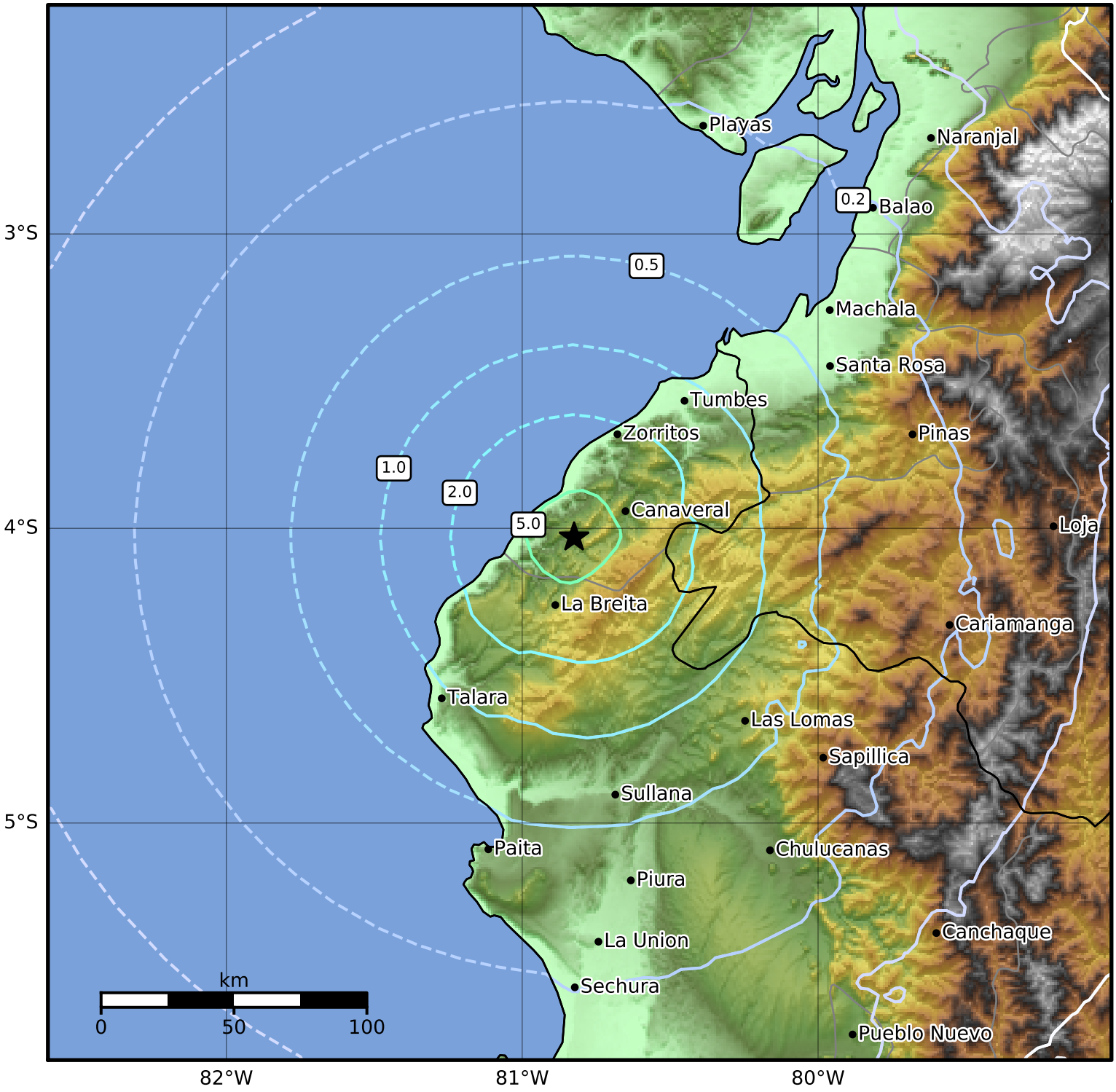

PGA (%g)	0.1	0.2	0.5	1	2	5	10	20	50	100	200

Scale based on Worden et al. (2012)
Version 4: Processed 2020-08-26T05:19:04Z

△ Seismic Instrument ○ Reported Intensity ★ Epicenter