3.0 Second Peak Spectral Acceleration Map USGS
ShakeMap: 17 km SSE of Lone Pine, California,
Jul 14, 2020 12:15:18 UTC M3.4 N36.46 W117.98 Depth: 5.0km ID:us7000anay

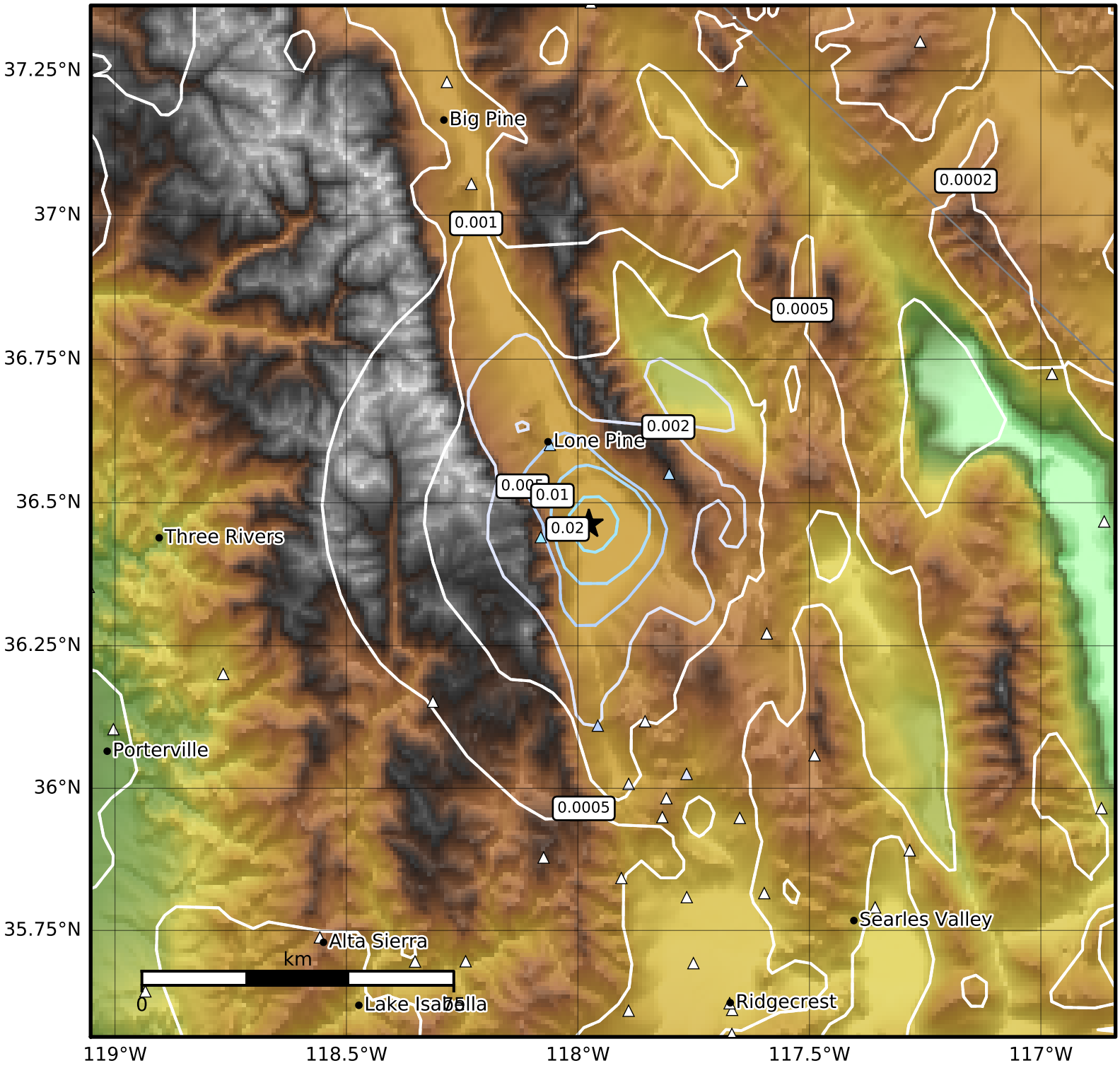

SA(3.0) (%g)	0.1	0.2	0.5	1	2	5	10	20	50

Scale based on Worden et al. (2012)

Version 8: Processed 2020-07-15T12:16:08Z

△ Seismic Instrument ○ Reported Intensity ★ Epicenter