1.0 Second Peak Spectral Acceleration Map USGS
ShakeMap: 48 km NNE of Mammoth Lakes, California,
Jul 14, 2020 05:59:28 UTC M3.8 N38.04 W118.74 Depth: 10.0km ID:us7000an77

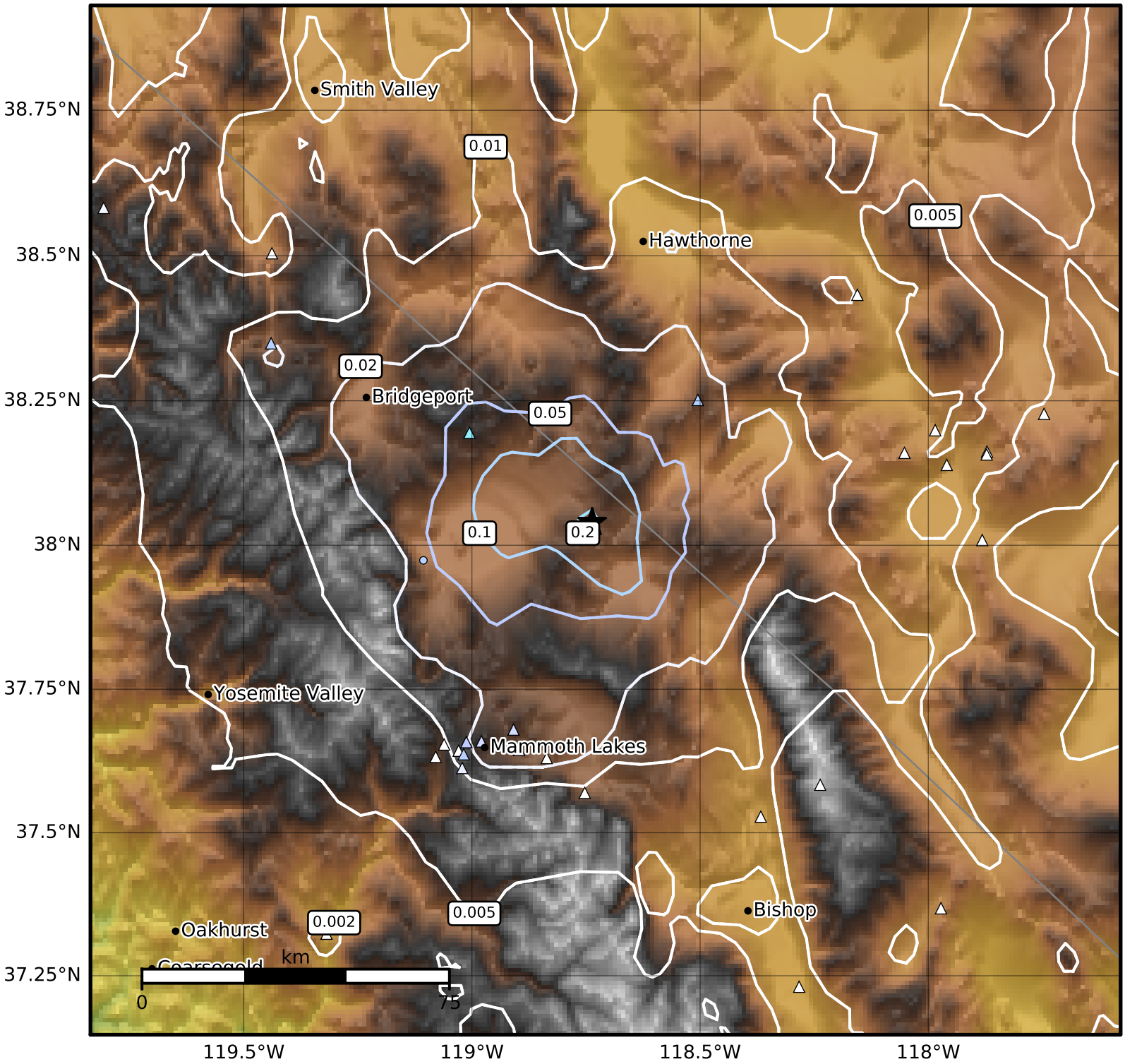

SA(1.0) (%g)	0.1	0.2	0.5	1	2	5	10	20	50	100	200

Scale based on Worden et al. (2012)

Version 14: Processed 2020-07-15T06:00:32Z

△ Seismic Instrument ○ Reported Intensity ★ Epicenter