Peak Ground Acceleration Map USGS
ShakeMap: 73 km NW of Sun Valley, Idaho,
Jul 10, 2020 08:15:23 UTC M4.0 N44.13 W115.04 Depth: 10.0km ID:us7000al8x

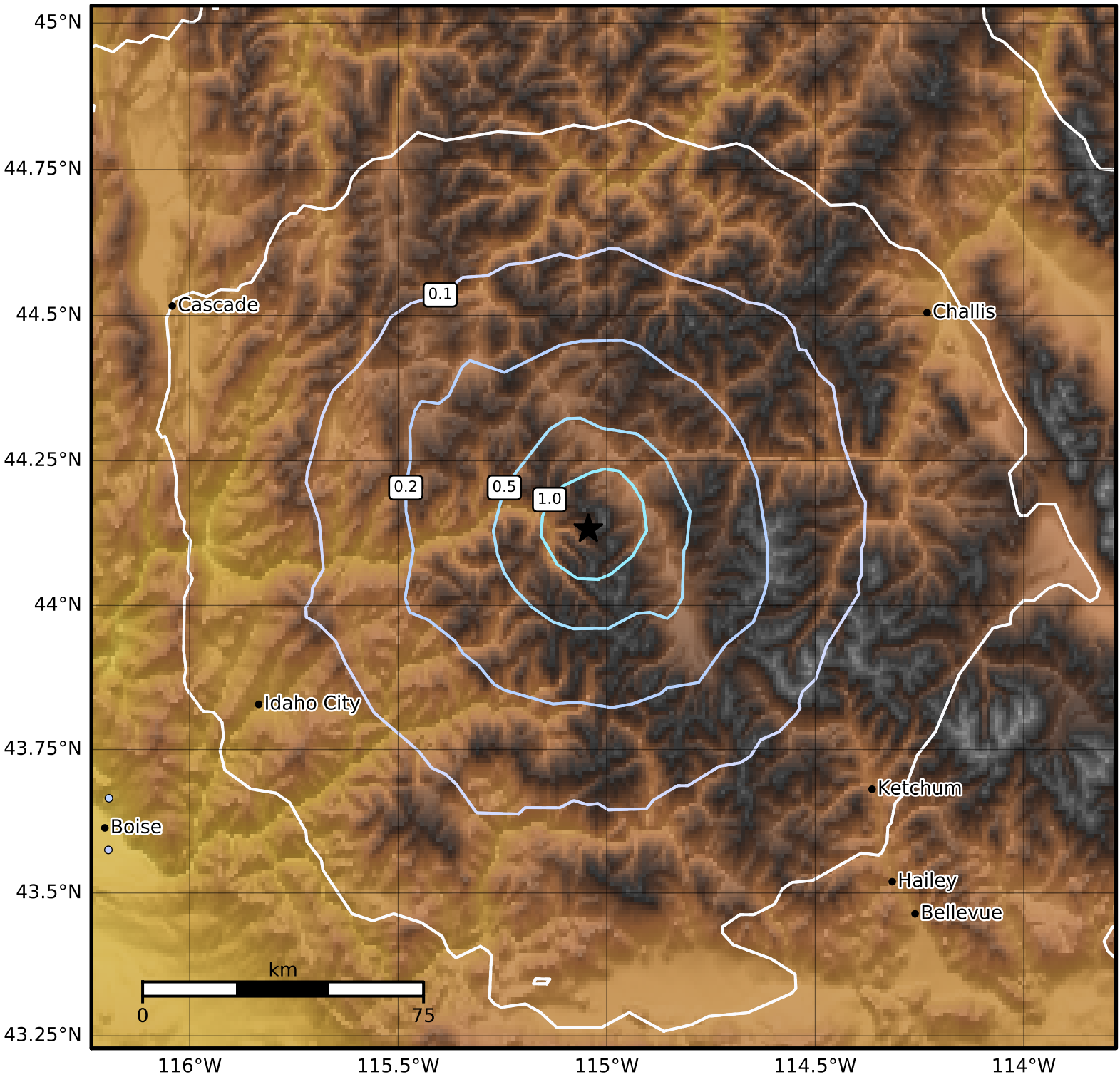

PGA (%g)	0.1	0.2	0.5	1	2	5	10	20	50	100	200

Scale based on Worden et al. (2012)

Version 4: Processed 2020-07-11T08:15:45Z

△ Seismic Instrument ○ Reported Intensity ★ Epicenter