1.0 Second Peak Spectral Acceleration Map USGS
ShakeMap: 74 km NW of Sun Valley, Idaho,
Jul 10, 2020 08:15:04 UTC M4.0 N44.13 W115.07 Depth: 12.2km ID:us7000al8q

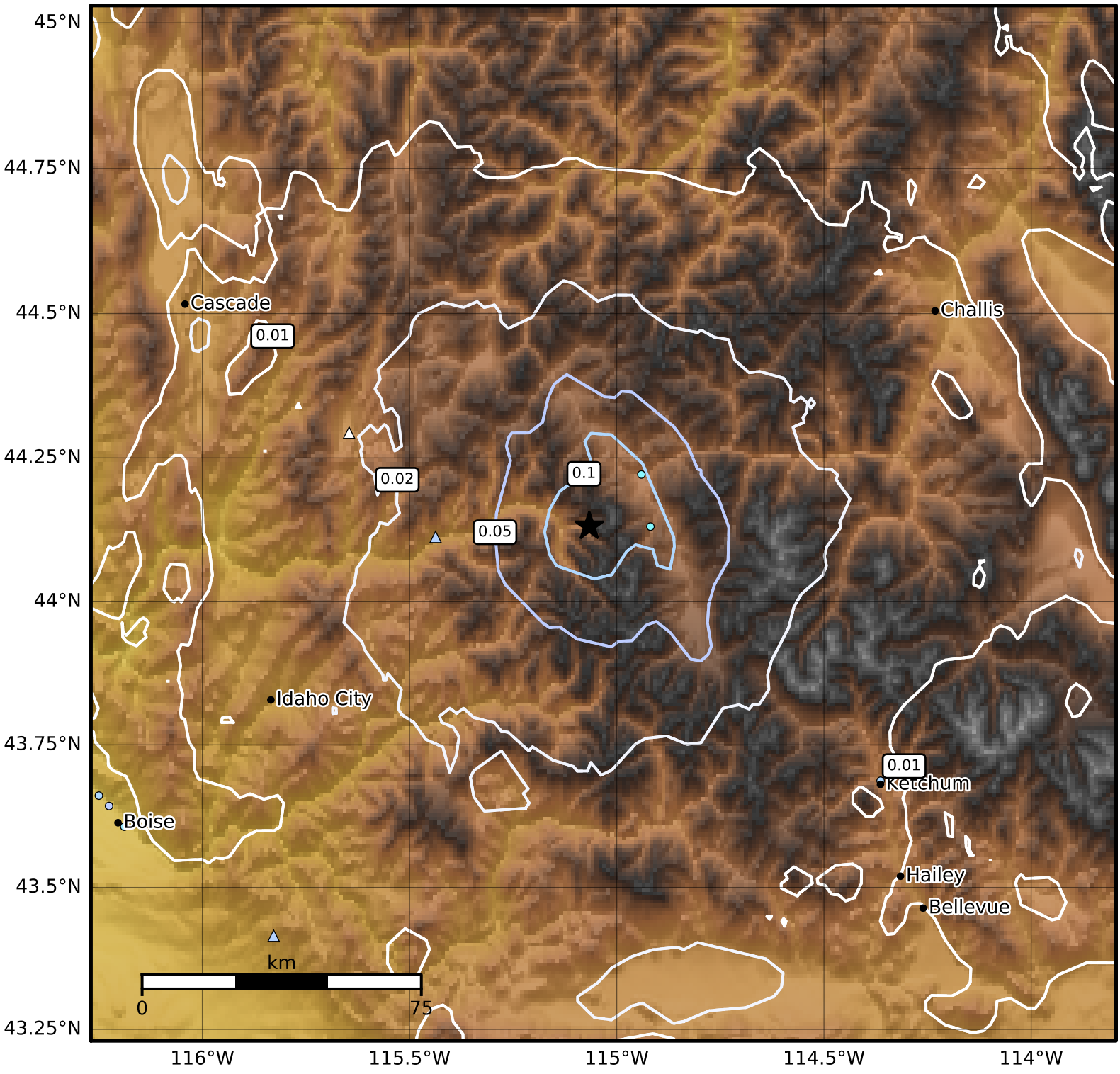

SA(1.0) (%g)	0.1	0.2	0.5	1	2	5	10	20	50	100	200

Scale based on Worden et al. (2012)
Version 9: Processed 2020-07-10T14:12:14Z

△ Seismic Instrument ○ Reported Intensity ★ Epicenter