1.0 Second Peak Spectral Acceleration Map
USGS ShakeMap: 8 km N of Mesetas, Meta, CO
Dec 24, 2019 19:19:03 UTC M5.6 N3.46 W74.06 Depth: 10.0km ID:us70006qp1

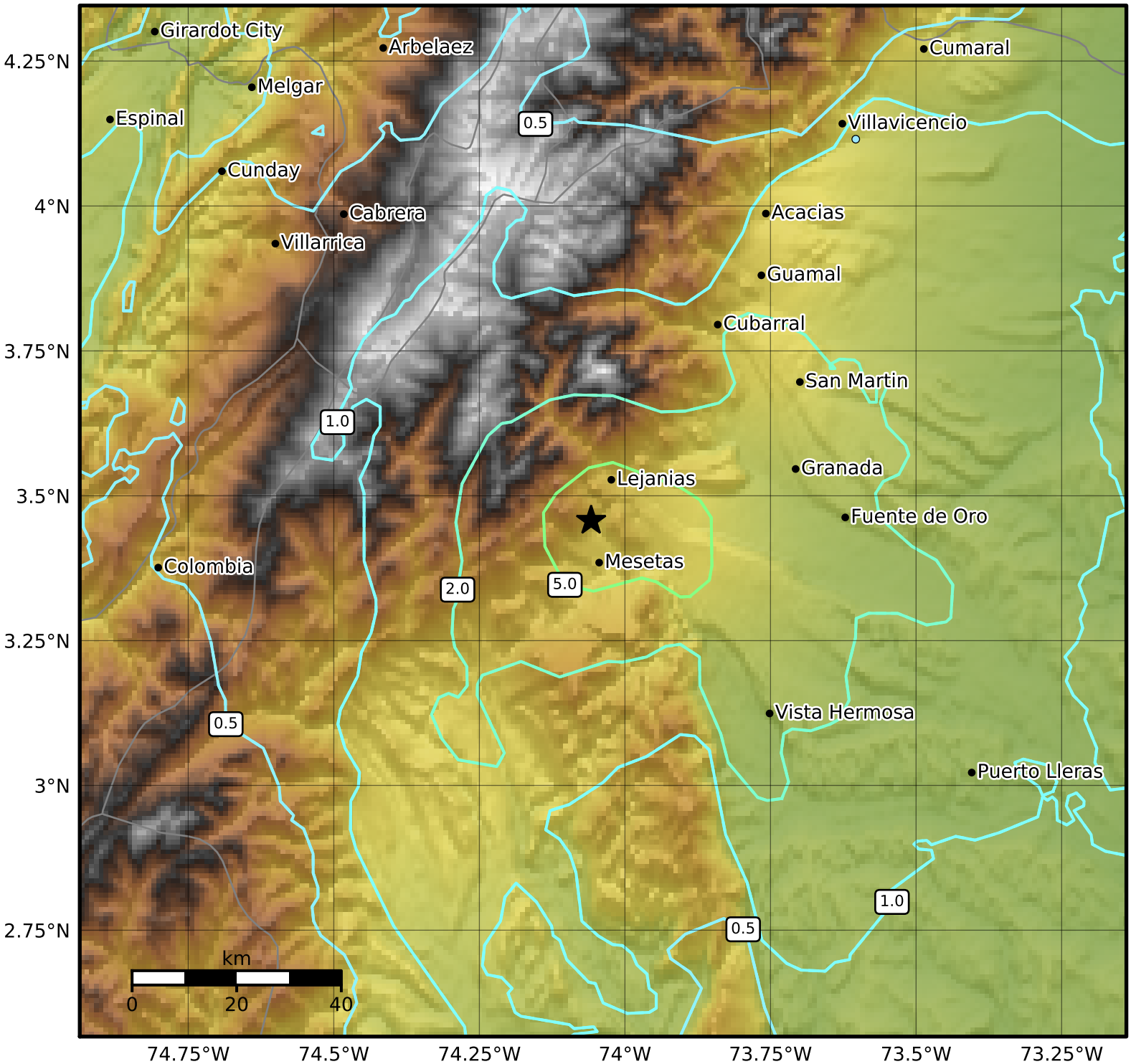

SA(1.0) (%g)	0.1	0.2	0.5	1	2	5	10	20	50	100	200

Scale based on Worden et al. (2012)
Version 4: Processed 2019-12-25T19:19:42Z

△ Seismic Instrument ○ Reported Intensity ★ Epicenter