3.0 Second Peak Spectral Acceleration Map
USGS ShakeMap: 11 km WSW of Lejanías, Meta, CO
Dec 24, 2019 19:19:03 UTC M5.8 N3.48 W74.12 Depth: 10.0km ID:us70006qp1

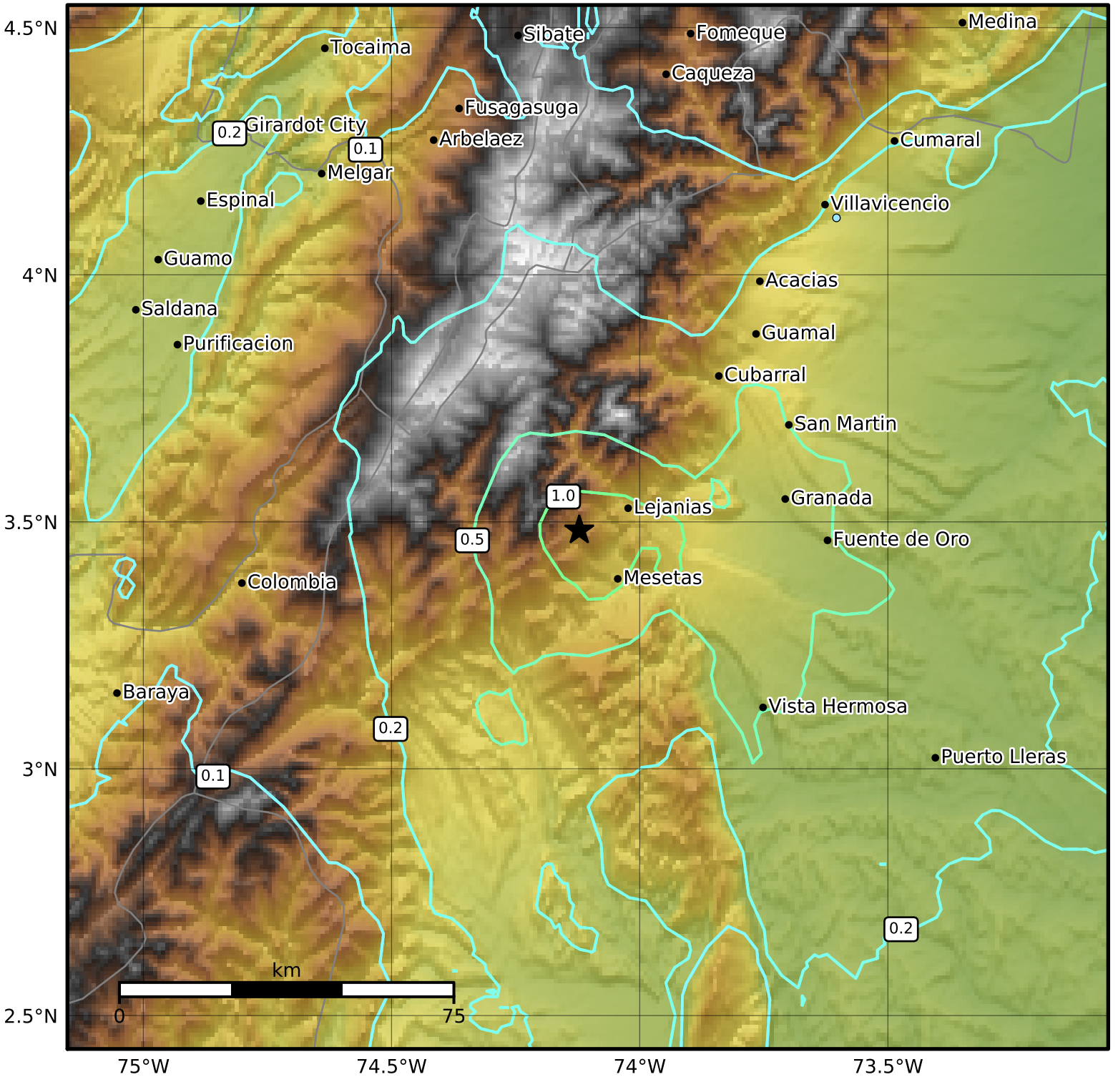

SA(3.0) (%g)	0.1	0.2	0.5	1	2	5	10	20	50

Scale based on Worden et al. (2012)
Version 2: Processed 2019-12-24T21:19:39Z

△ Seismic Instrument ○ Reported Intensity ★ Epicenter