Peak Ground Velocity Map
USGS ShakeMap: 51 km SW of Jurm, Badakhshan, AF
Dec 20, 2019 11:39:52 UTC M6.1 N36.53 E70.44 Depth: 210.2km ID:us70006p18

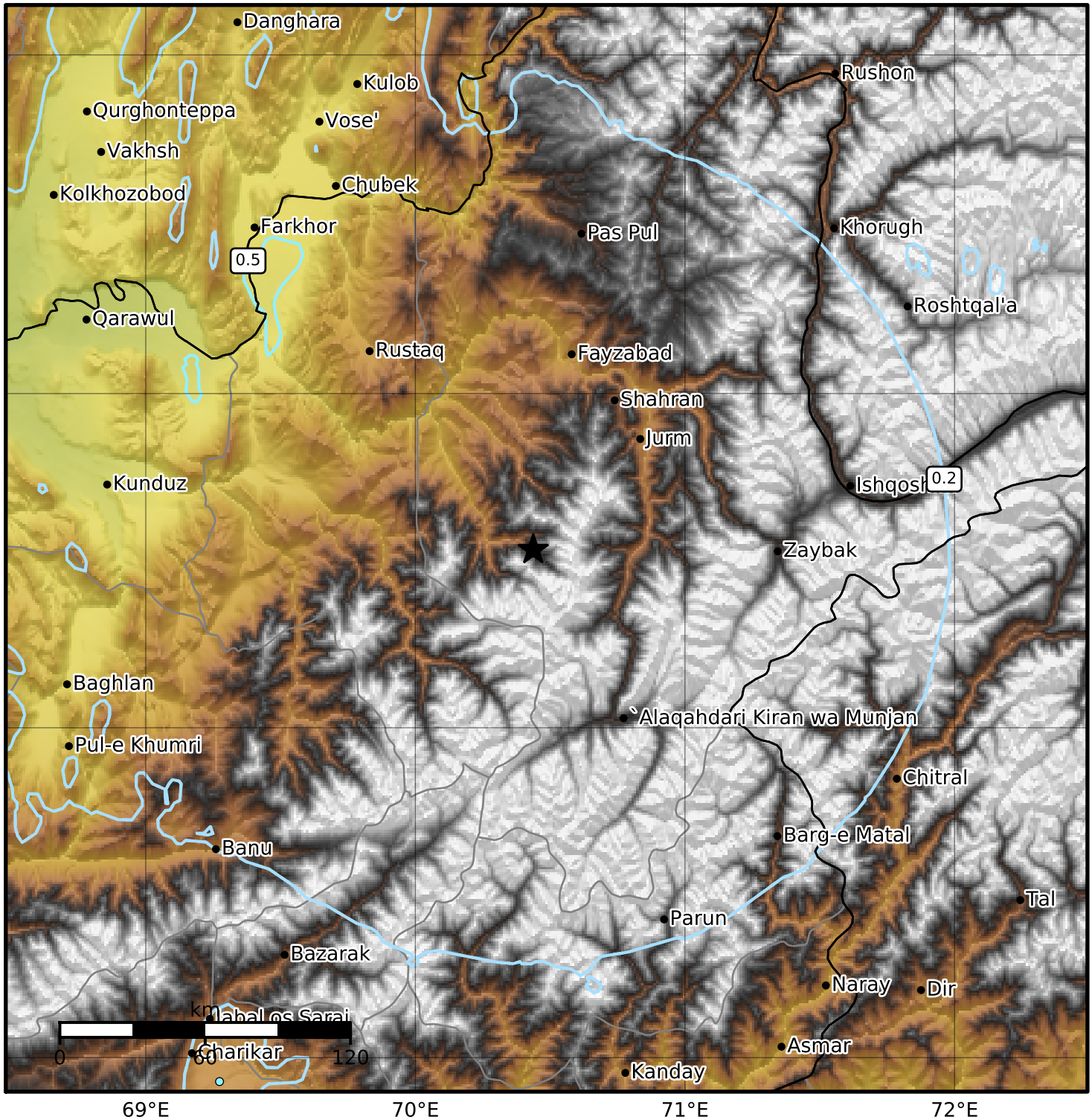

PGV (cm/s)	0.1	0.2	0.5	1	2	5	10	20	50	100	200

Scale based on Worden et al. (2012)
Version 4: Processed 2019-12-21T11:40:59Z

△ Seismic Instrument ○ Reported Intensity ★ Epicenter