Peak Ground Velocity Map
USGS ShakeMap: 43 km WNW of Sainyabuli, Xiagnabouli, LA
Nov 20, 2019 23:50:44 UTC M6.1 N19.45 E101.34 Depth: 10.0km ID:us70006ara

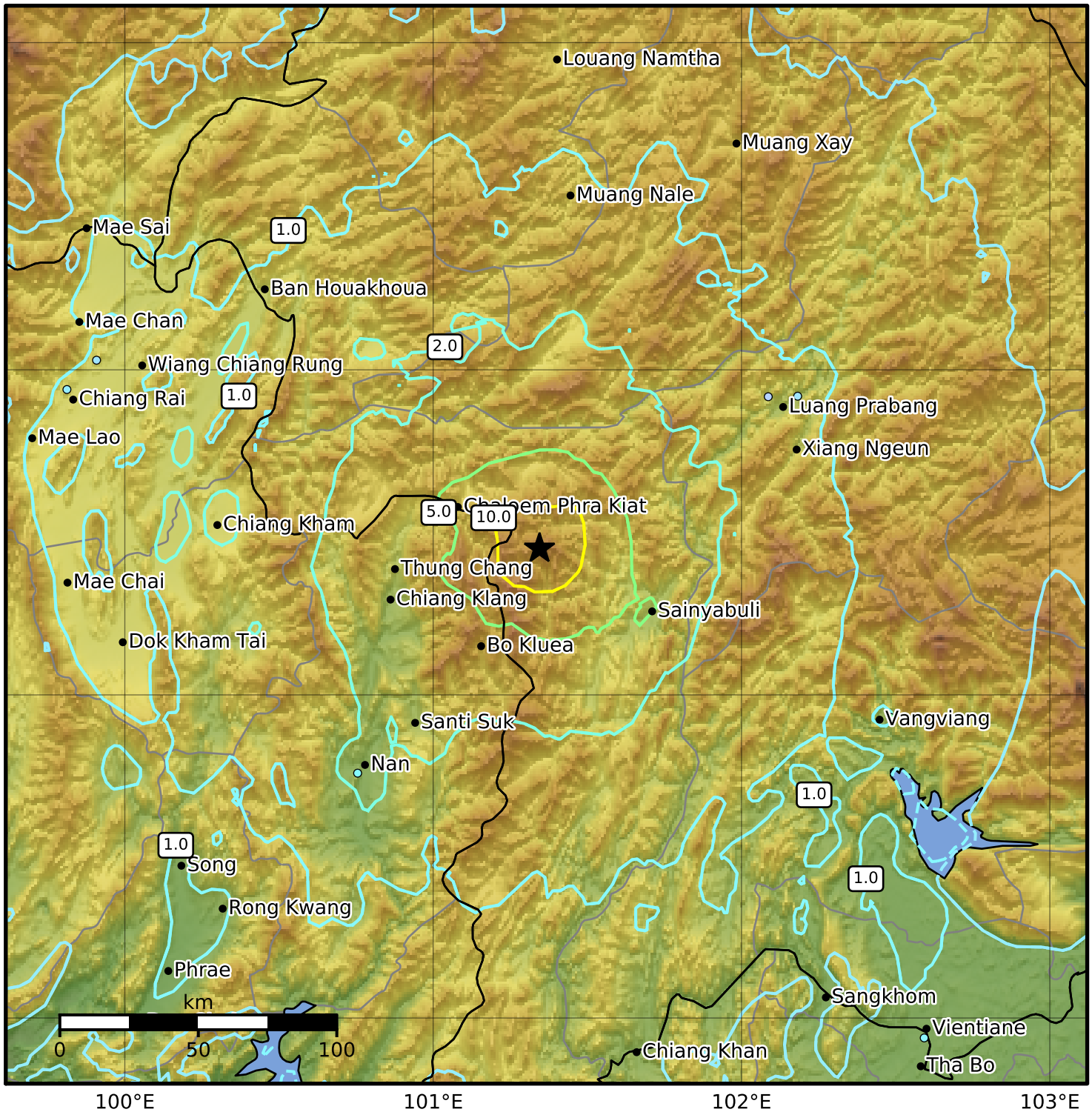

PGV (cm/s)	0.1	0.2	0.5	1	2	5	10	20	50	100	200

Scale based on Worden et al. (2012)
Version 3: Processed 2019-11-21T01:51:17Z

△ Seismic Instrument ○ Reported Intensity ★ Epicenter