Peak Ground Velocity Map
USGS ShakeMap: 20 km ENE of Dipayal, Far Western, NP
Nov 19, 2019 13:30:55 UTC M5.0 N29.32 E81.14 Depth: 10.0km ID:us700069vd

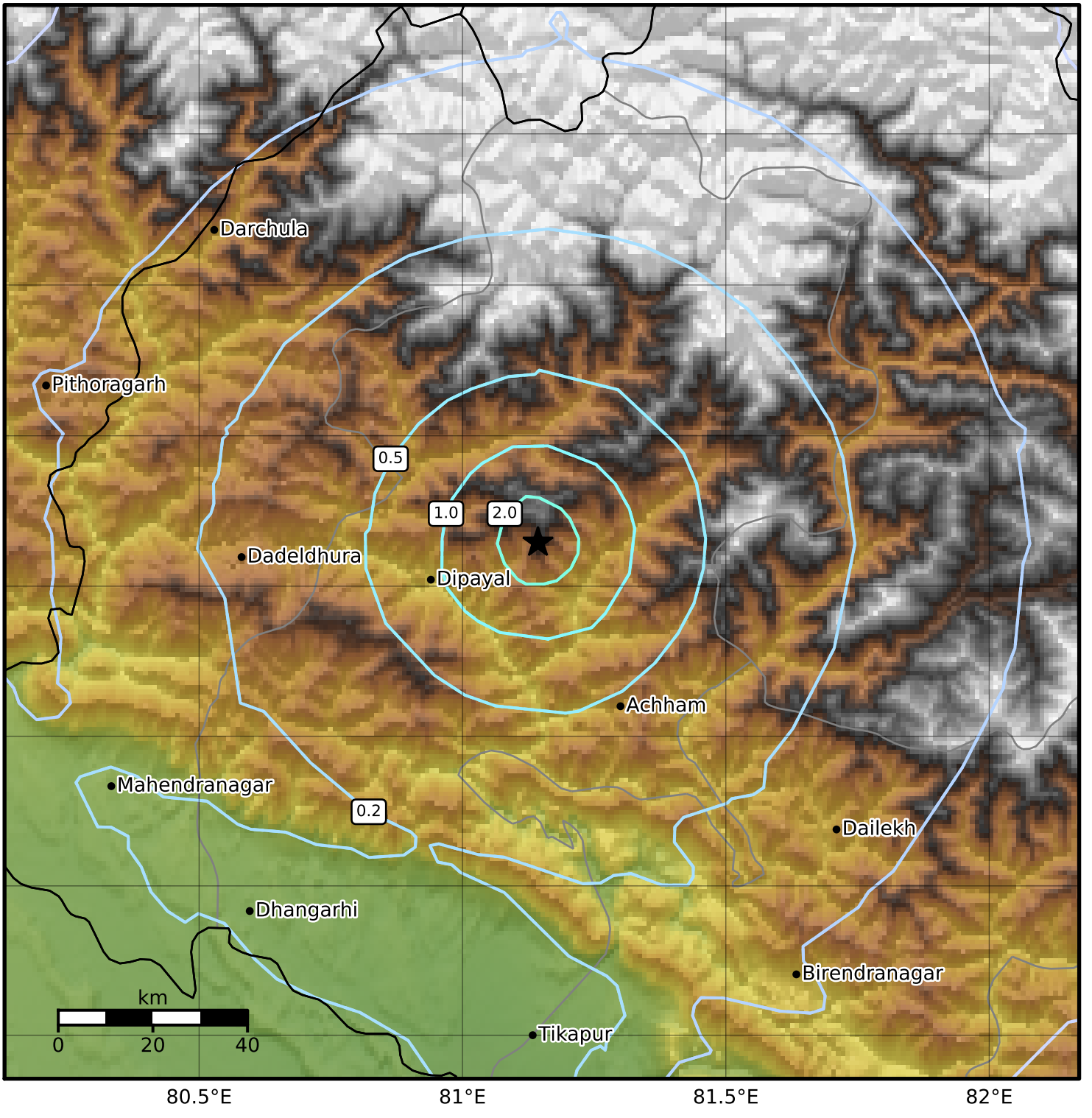


| PGV (cm/s) | 0.1 | 0.2 | 0.5 | 1 | 2 | 5 | 10 | 20 | 50 | 100 | 200 |
|---|---|---|---|---|---|---|---|---|---|---|---|

Scale based on Worden et al. (2012)
Version 3: Processed 2019-11-27T15:25:06Z

△ Seismic Instrument ○ Reported Intensity ★ Epicenter