Peak Ground Velocity Map
USGS ShakeMap: 21 km ENE of Dipayal, Far Western, NP
Nov 19, 2019 13:30:55 UTC M5.0 N29.32 E81.15 Depth: 10.0km ID:us700069vd

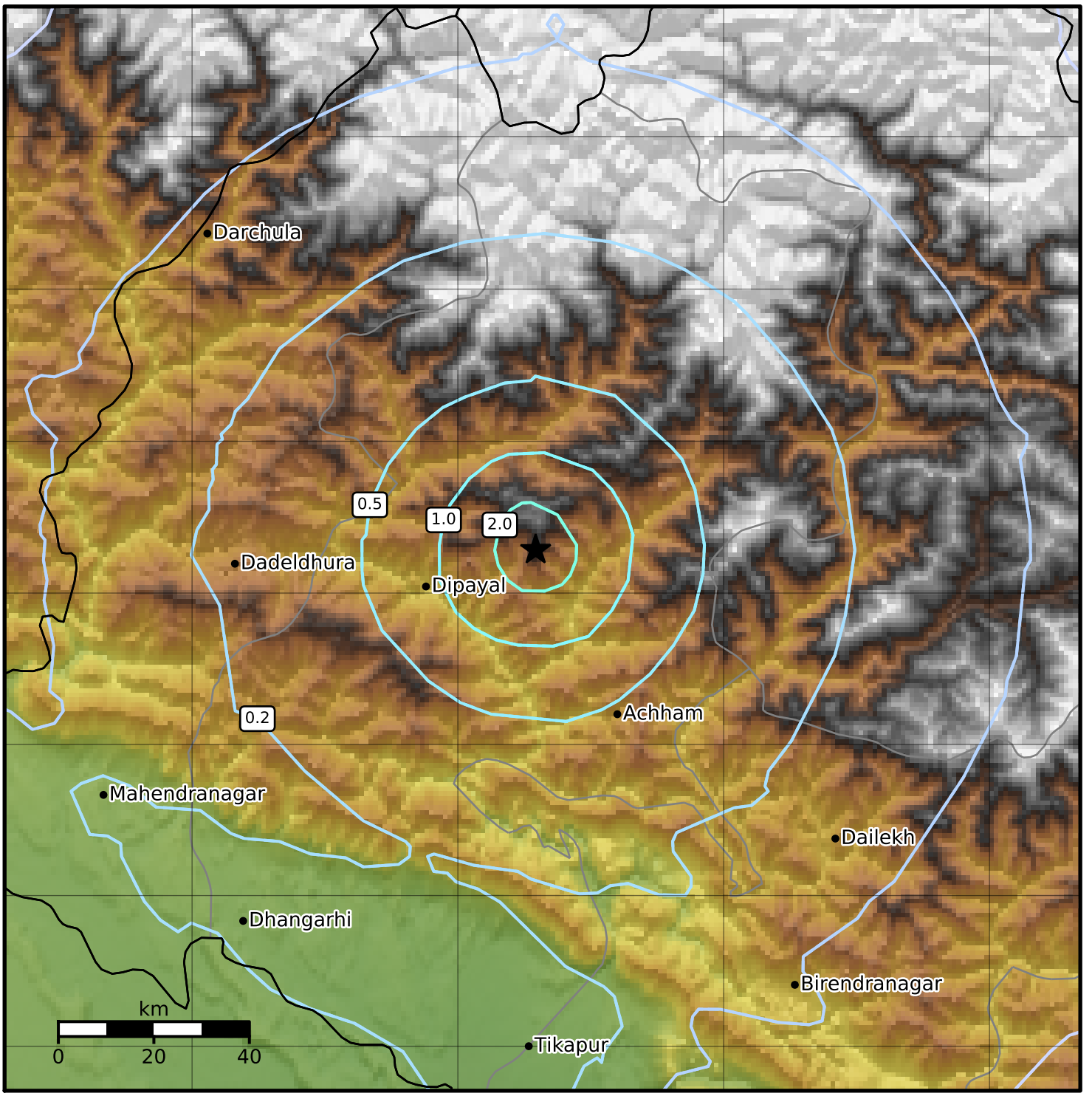

PGV (cm/s)	0.1	0.2	0.5	1	2	5	10	20	50	100	200

Scale based on Worden et al. (2012)
Version 2: Processed 2019-11-20T16:08:45Z

△ Seismic Instrument ○ Reported Intensity ★ Epicenter