0.3 Second Peak Spectral Acceleration Map
USGS ShakeMap: 21km ENE of Dipayal, Nepal
Nov 19, 2019 13:30:55 UTC M5.3 N29.32 E81.14 Depth: 10.0km ID:us700069vd

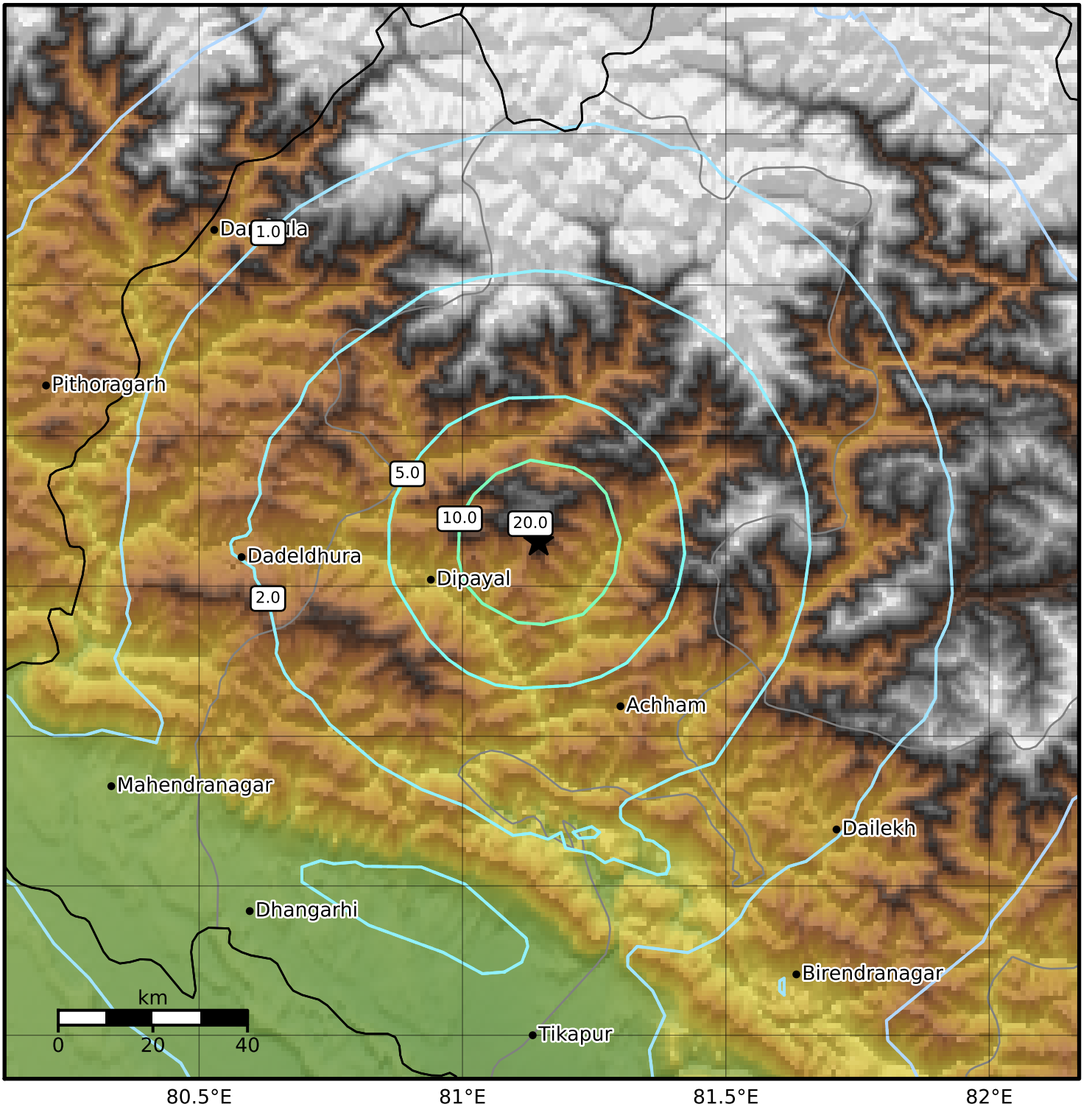

SA(0.3) (%g)	0.1	0.2	0.5	1	2	5	10	20	50	100	200

Scale based on Worden et al. (2012)

Version 1: Processed 2019-11-19T15:44:49Z

△ Seismic Instrument ○ Reported Intensity ★ Epicenter