1.0 Second Peak Spectral Acceleration Map
USGS ShakeMap: 71 km NNE of Calama, Antofagasta, CL
Oct 06, 2019 10:40:55 UTC M5.9 S21.90 W68.57 Depth: 112.4km ID:us70005r9l

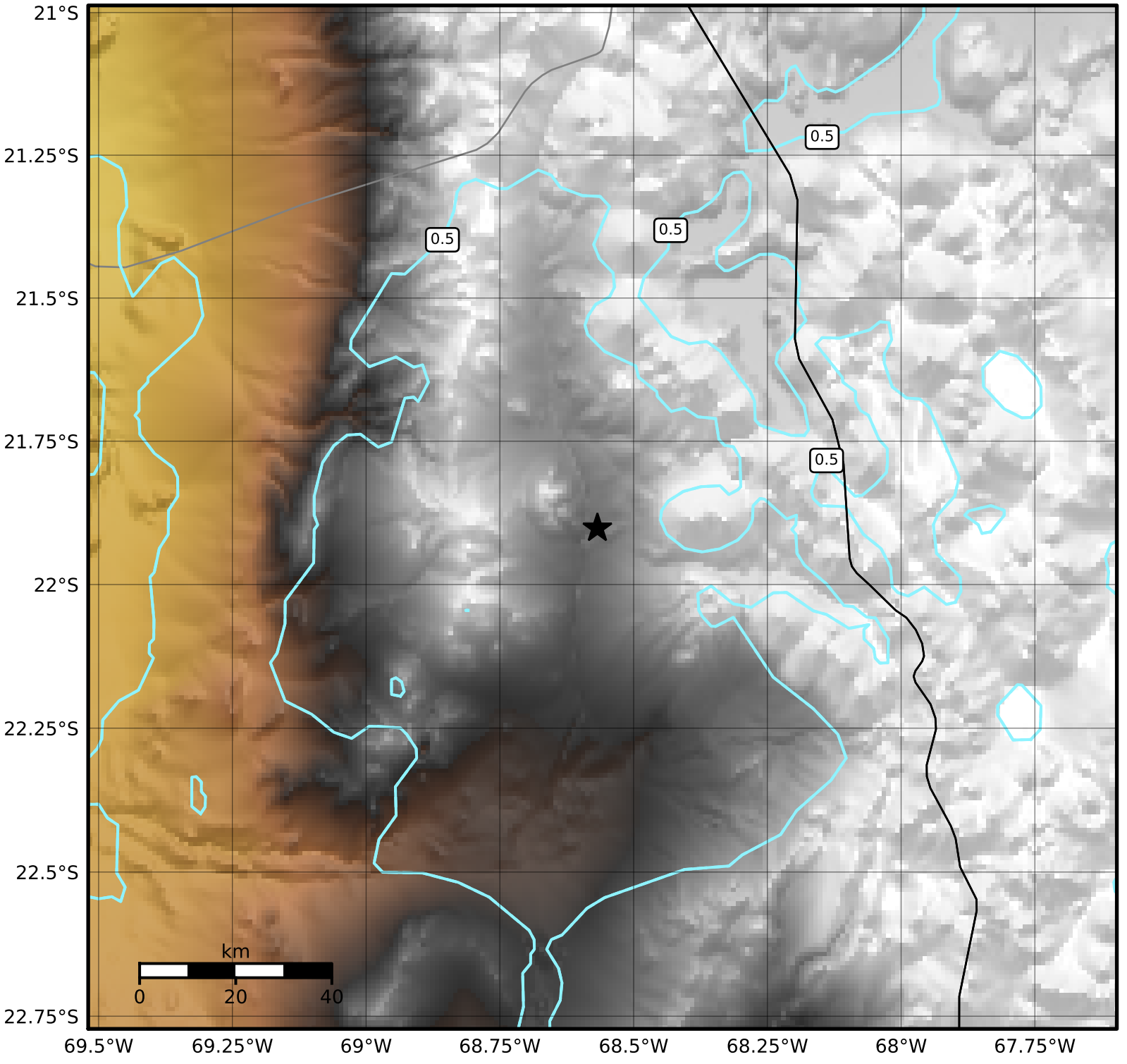

SA(1.0) (%g)	0.1	0.2	0.5	1	2	5	10	20	50	100	200

Scale based on Worden et al. (2012)
Version 3: Processed 2019-10-07T10:41:27Z

△ Seismic Instrument ○ Reported Intensity ★ Epicenter