1.0 Second Peak Spectral Acceleration Map
USGS ShakeMap: 63 km NE of Bomdila, Arunachal Pradesh, IN
Jul 19, 2019 22:54:24 UTC M4.9 N27.73 E92.80 Depth: 10.0km ID:us70004pfb

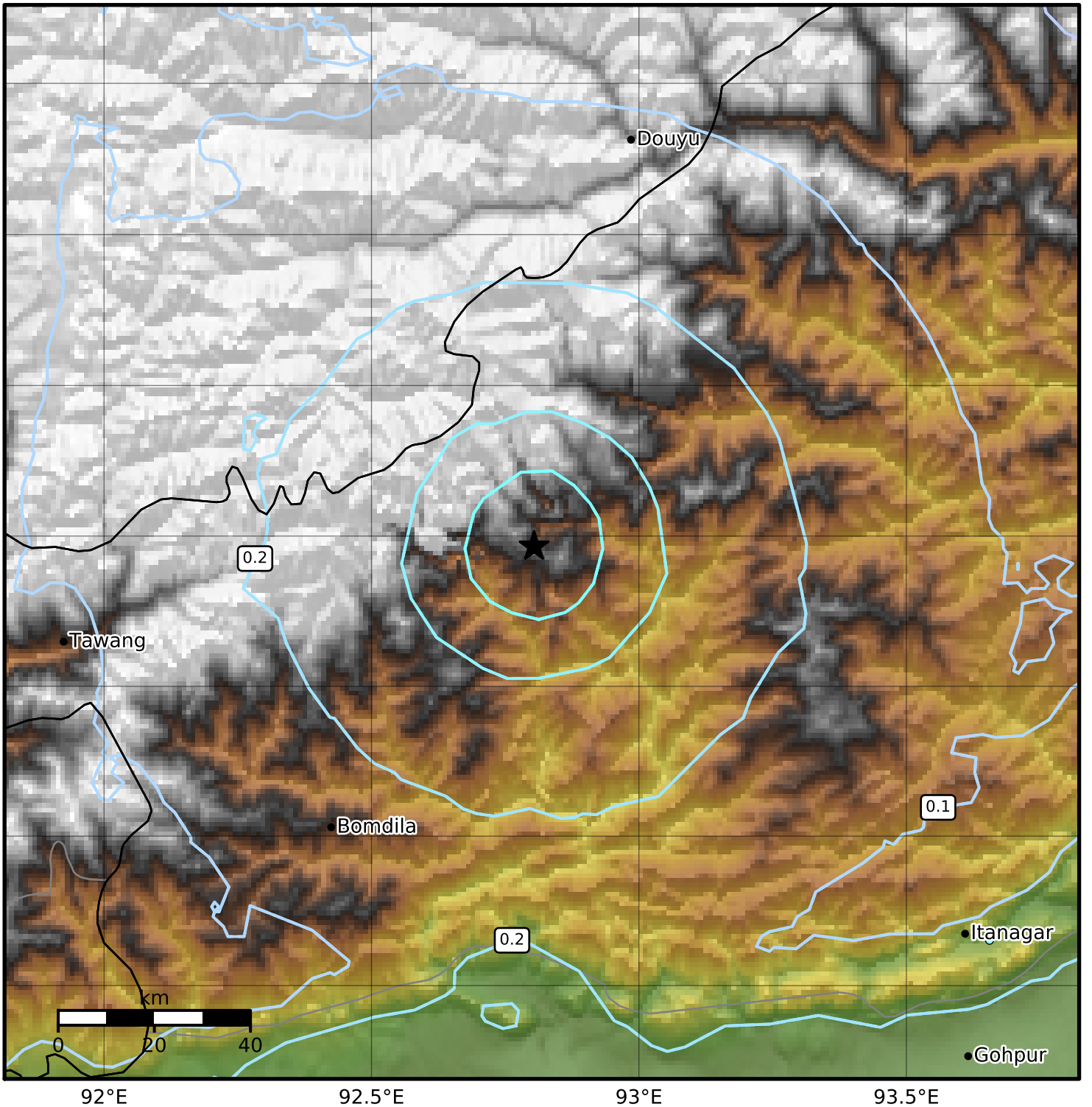


| SA(1.0) (%g) | 0.1 | 0.2 | 0.5 | 1 | 2 | 5 | 10 | 20 | 50 | 100 | 200 |
|---|---|---|---|---|---|---|---|---|---|---|---|

Scale based on Worden et al. (2012)
Version 10: Processed 2019-08-08T23:43:20Z

△ Seismic Instrument ○ Reported Intensity ★ Epicenter