Peak Ground Acceleration Map
USGS ShakeMap: 63 km NE of Bomdila, Arunachal Pradesh, IN
Jul 19, 2019 22:54:24 UTC M4.9 N27.73 E92.80 Depth: 10.0km ID:us70004pfb

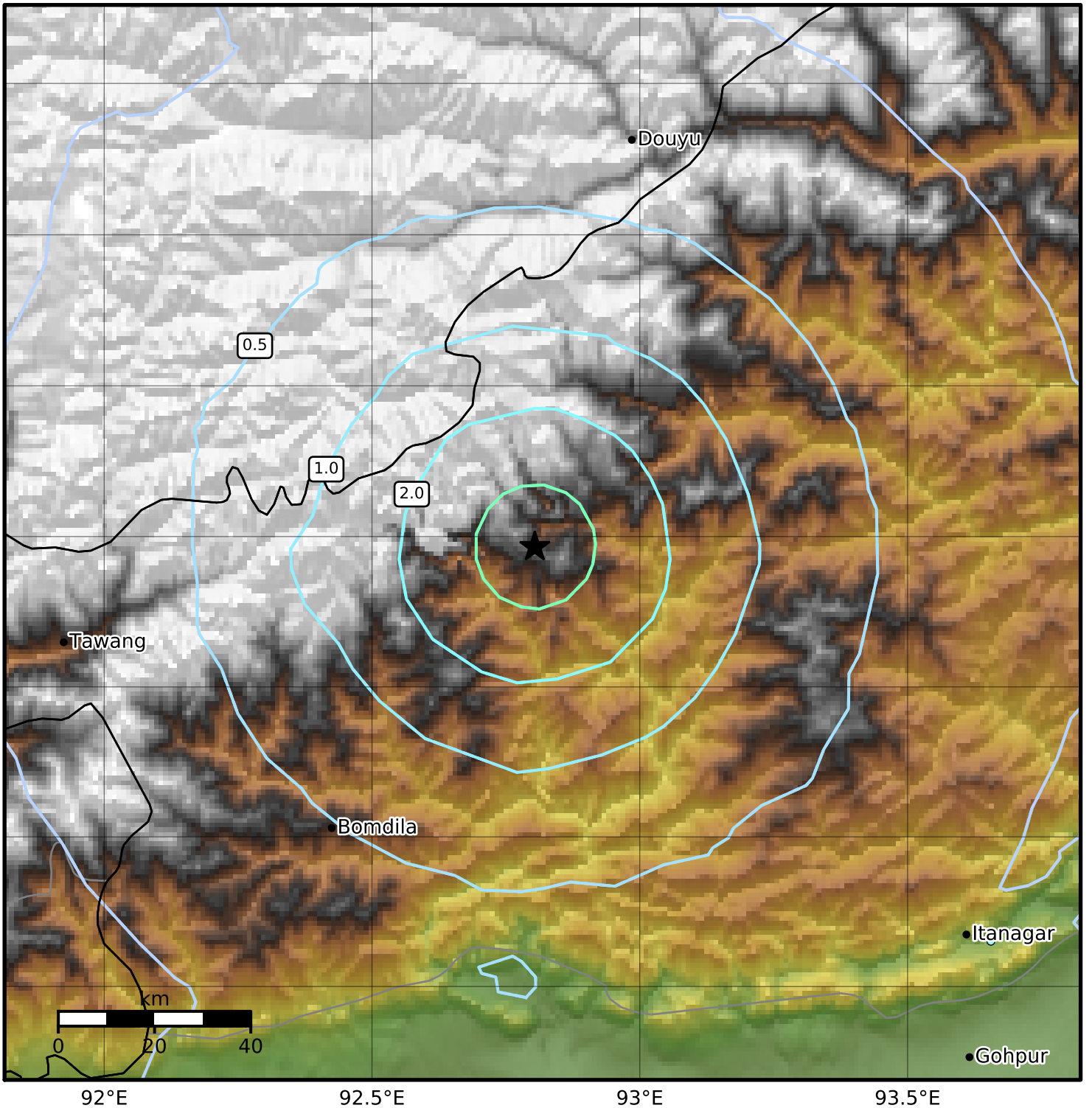

PGA (%g)	0.1	0.2	0.5	1	2	5	10	20	50	100	200

Scale based on Worden et al. (2012)
Version 10: Processed 2019-08-08T23:43:20Z

△ Seismic Instrument ○ Reported Intensity ★ Epicenter