0.3 Second Peak Spectral Acceleration Map
USGS ShakeMap: 64 km NE of Bomdila, Arunachal Pradesh, IN
Jul 19, 2019 22:54:24 UTC M5.4 N27.73 E92.81 Depth: 10.0km ID:us70004pfb

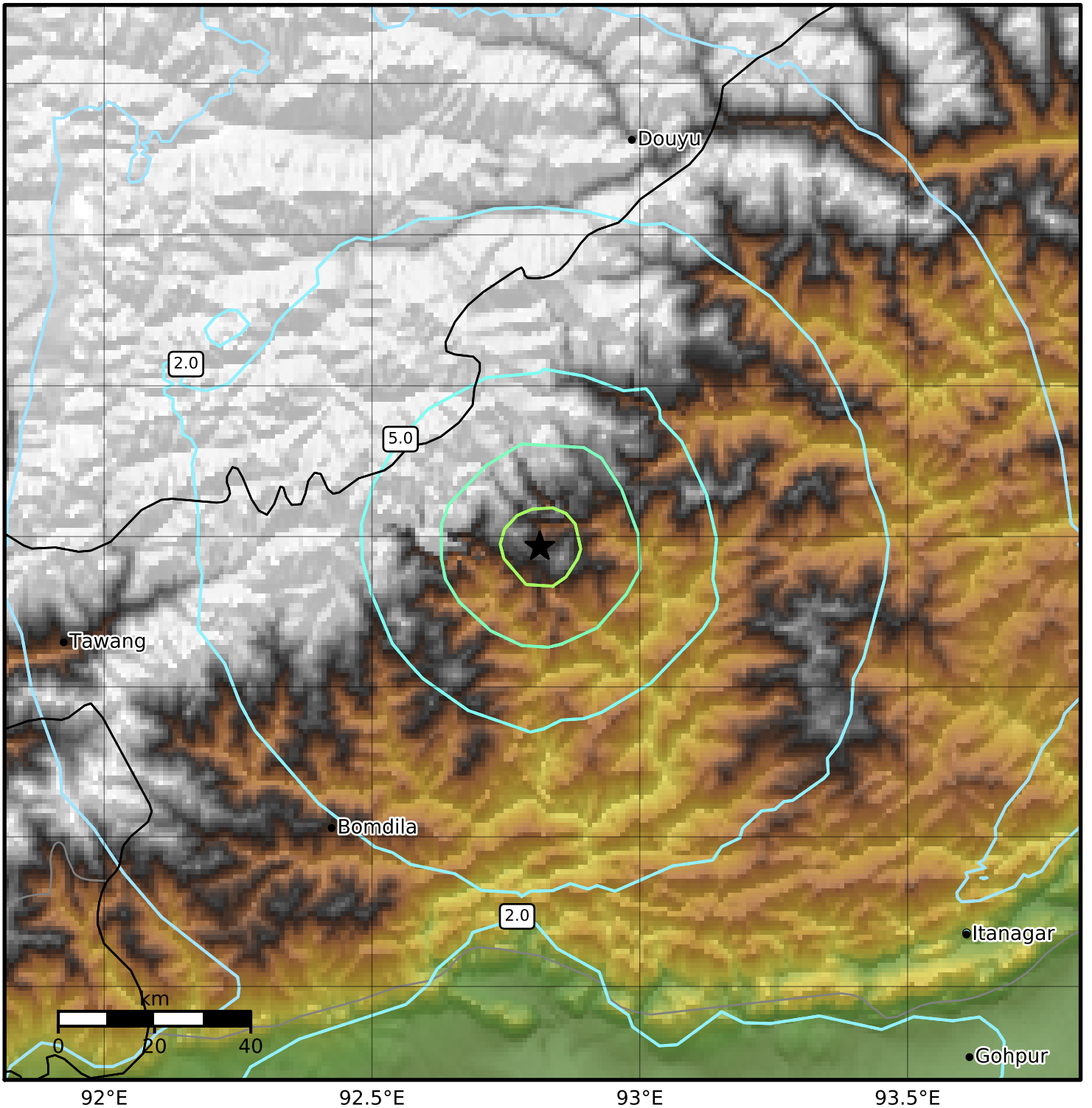

SA(0.3) (%g)	0.1	0.2	0.5	1	2	5	10	20	50	100	200

Scale based on Worden et al. (2012)
Version 5: Processed 2019-07-20T00:55:18Z

△ Seismic Instrument ○ Reported Intensity ★ Epicenter