3.0 Second Peak Spectral Acceleration Map
USGS ShakeMap: 61 km NE of Bomdila, Arunachal Pradesh, IN
Jul 19, 2019 09:22:15 UTC M5.5 N27.71 E92.81 Depth: 16.8km ID:us70004nrn

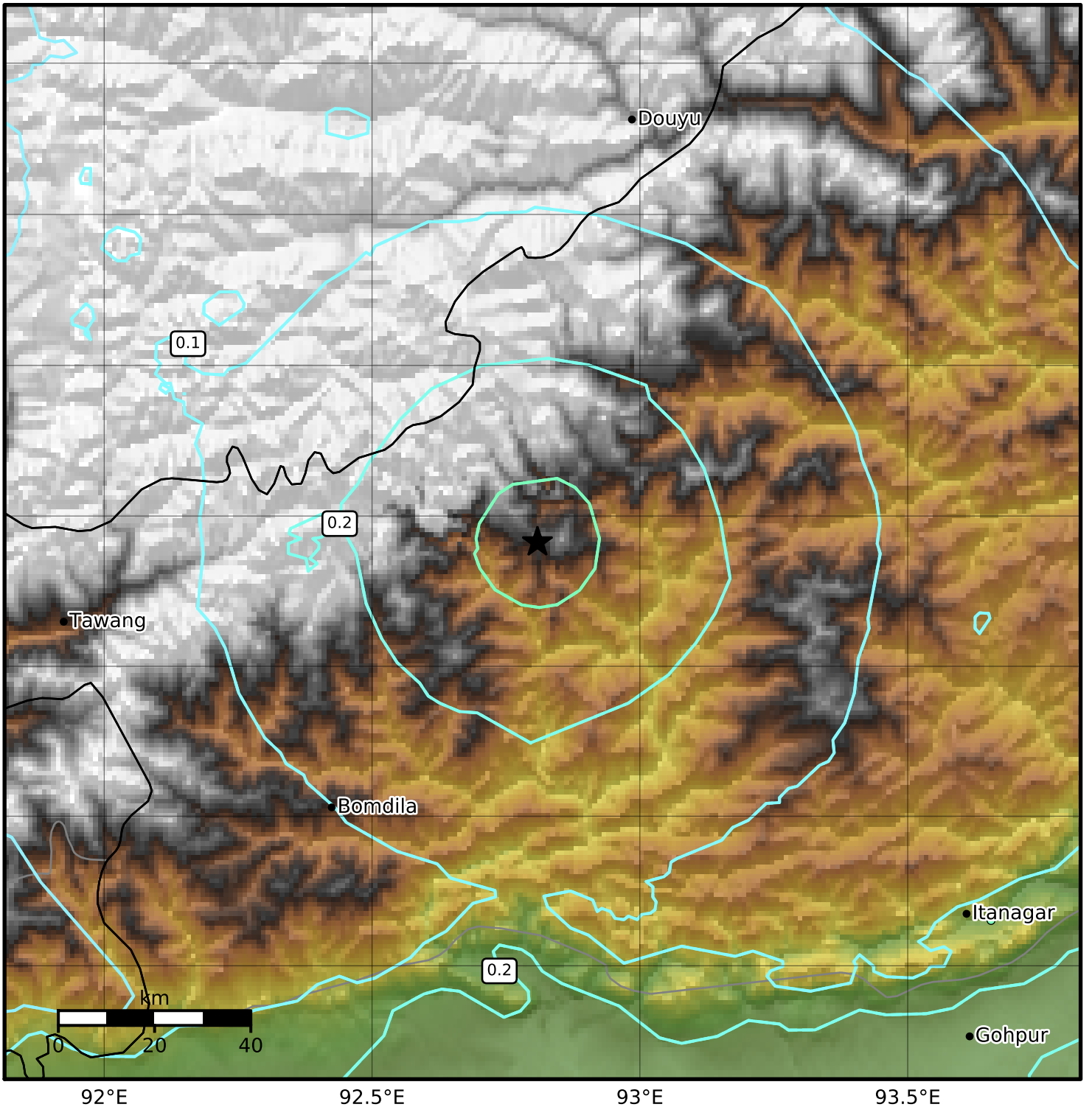

SA(3.0) (%g)	0.1	0.2	0.5	1	2	5	10	20	50

Scale based on Worden et al. (2012)
Version 5: Processed 2019-07-20T09:23:09Z

△ Seismic Instrument ○ Reported Intensity ★ Epicenter