1.0 Second Peak Spectral Acceleration Map
USGS ShakeMap: 20 km NW of Searles Valley, California,
Jul 06, 2019 03:57:53 UTC M4.4 N35.88 W117.59 Depth: 5.0km ID:us70004bpw

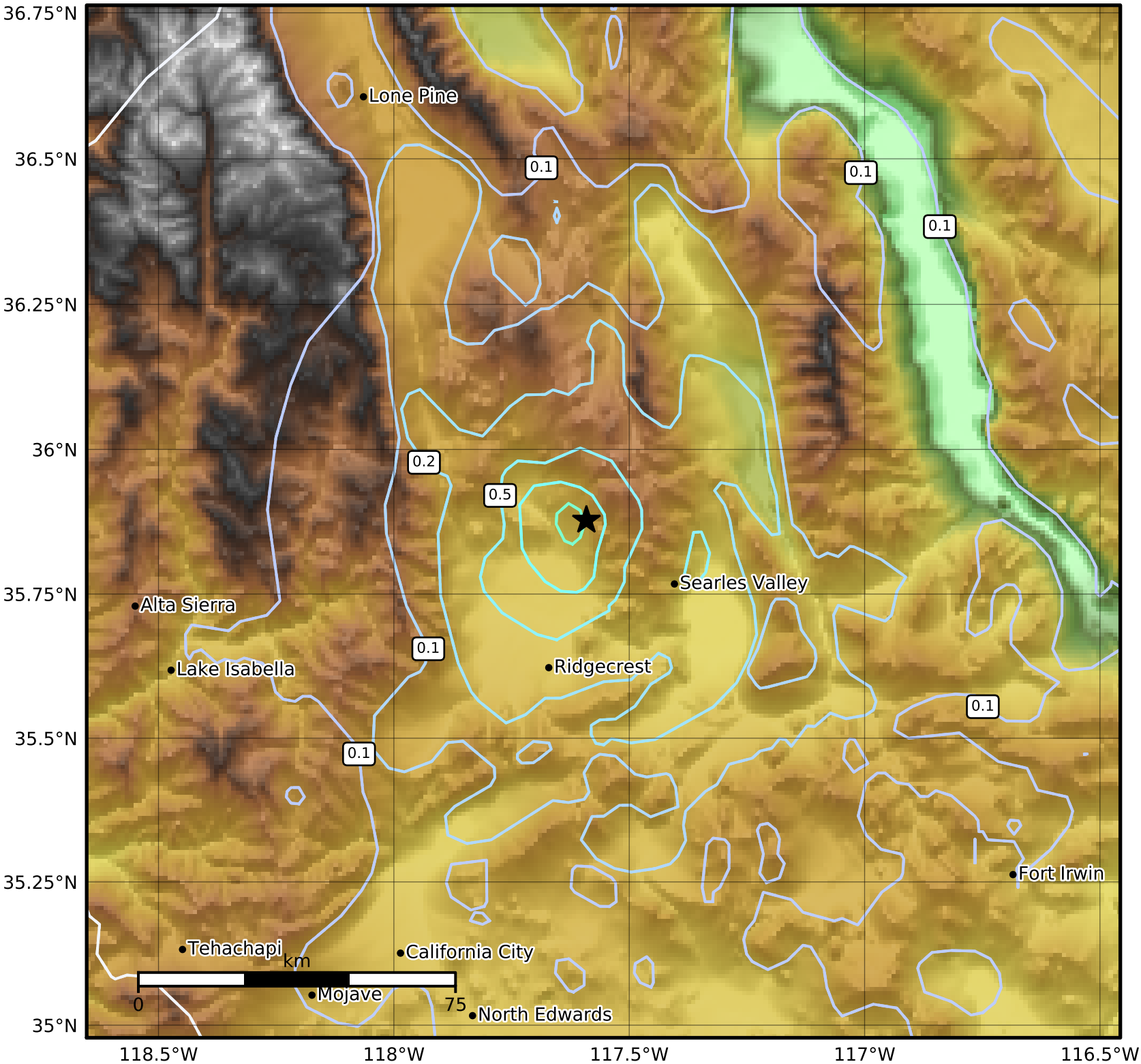

SA(1.0) (%g)	0.1	0.2	0.5	1	2	5	10	20	50	100	200

Scale based on Worden et al. (2012)

Version 1: Processed 2019-07-06T23:23:45Z

△ Seismic Instrument ○ Reported Intensity ★ Epicenter