3.0 Second Peak Spectral Acceleration Map
USGS ShakeMap: 21 km N of Ridgecrest, California,
Jul 06, 2019 03:25:27 UTC M4.8 N35.82 W117.66 Depth: 7.0km ID:us70004bpr

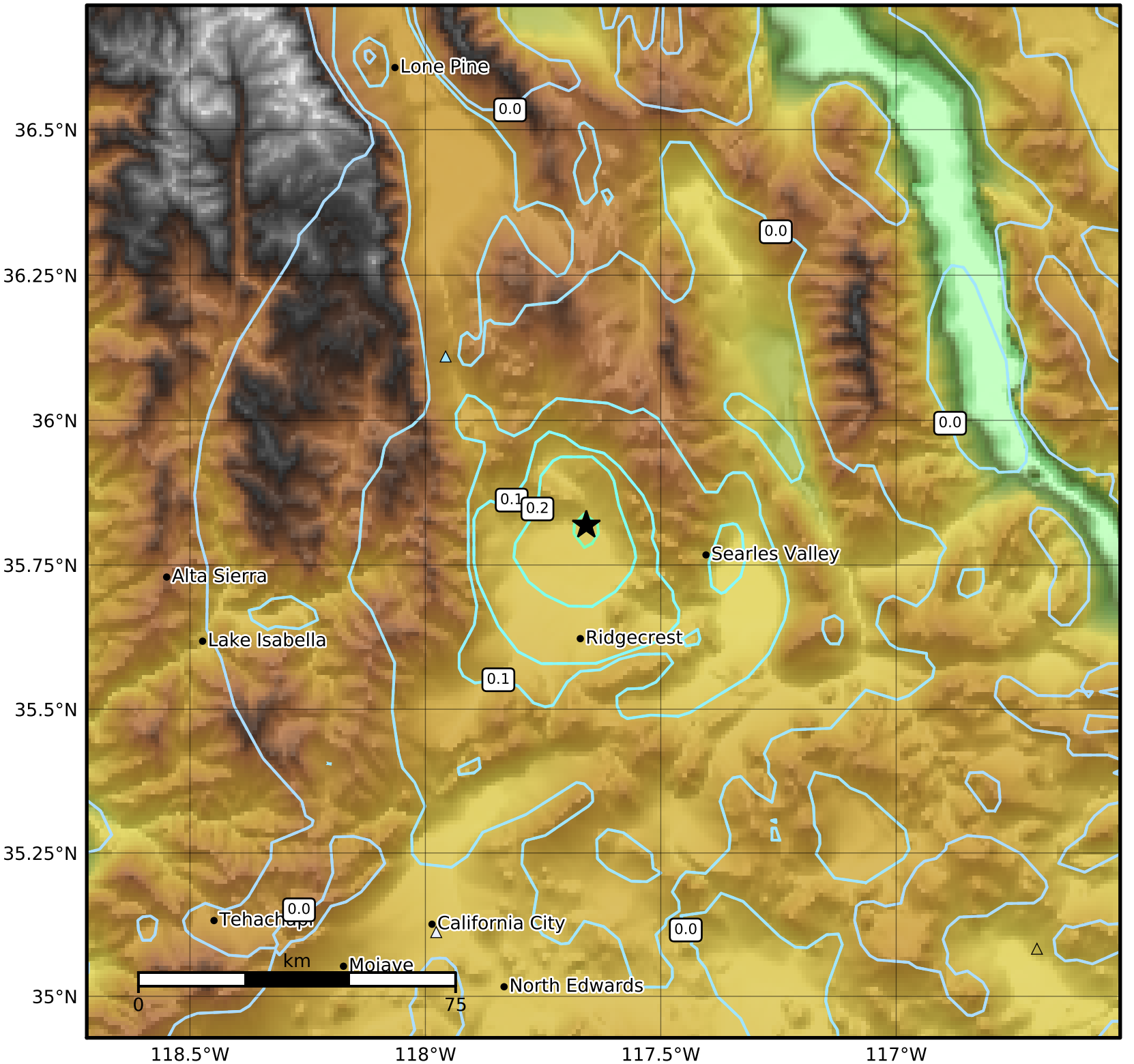

SA(3.0) (%g)	0.1	0.2	0.5	1	2	5	10	20	50

Scale based on Worden et al. (2012)

Version 2: Processed 2019-07-06T05:27:48Z

△ Seismic Instrument ○ Reported Intensity ★ Epicenter