3.0 Second Peak Spectral Acceleration Map
USGS ShakeMap: 9 km W of Searles Valley, California,
Jul 06, 2019 03:23:49 UTC M4.9 N35.77 W117.51 Depth: 7.1km ID:us70004bp7

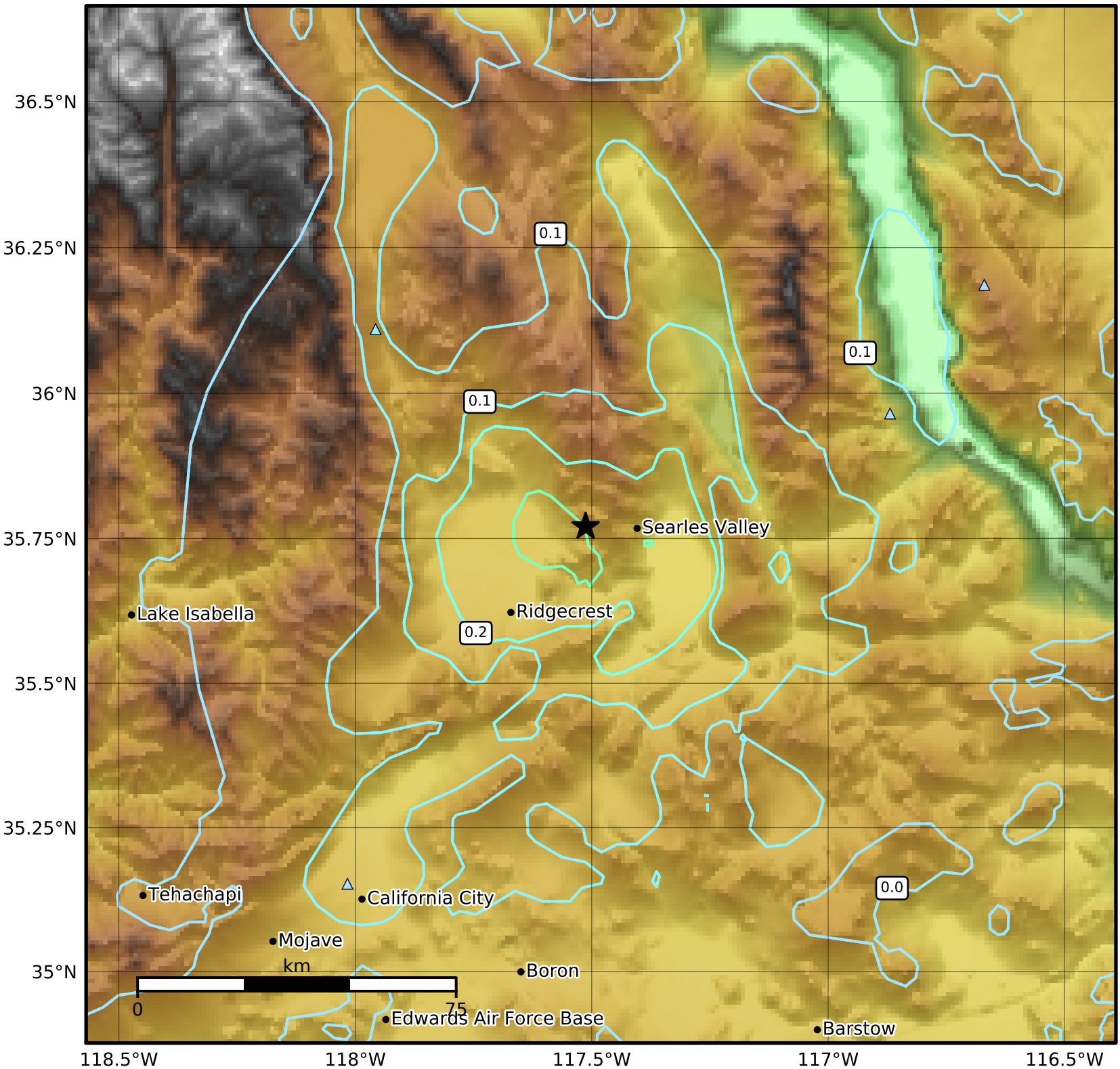

SA(3.0) (%g)	0.1	0.2	0.5	1	2	5	10	20	50

Scale based on Worden et al. (2012)

Version 2: Processed 2019-07-06T05:25:41Z

△ Seismic Instrument ○ Reported Intensity ★ Epicenter