Peak Ground Acceleration Map
USGS ShakeMap: 9 km W of Searles Valley, California,
Jul 06, 2019 03:23:49 UTC M4.9 N35.77 W117.51 Depth: 7.1km ID:us70004bp7

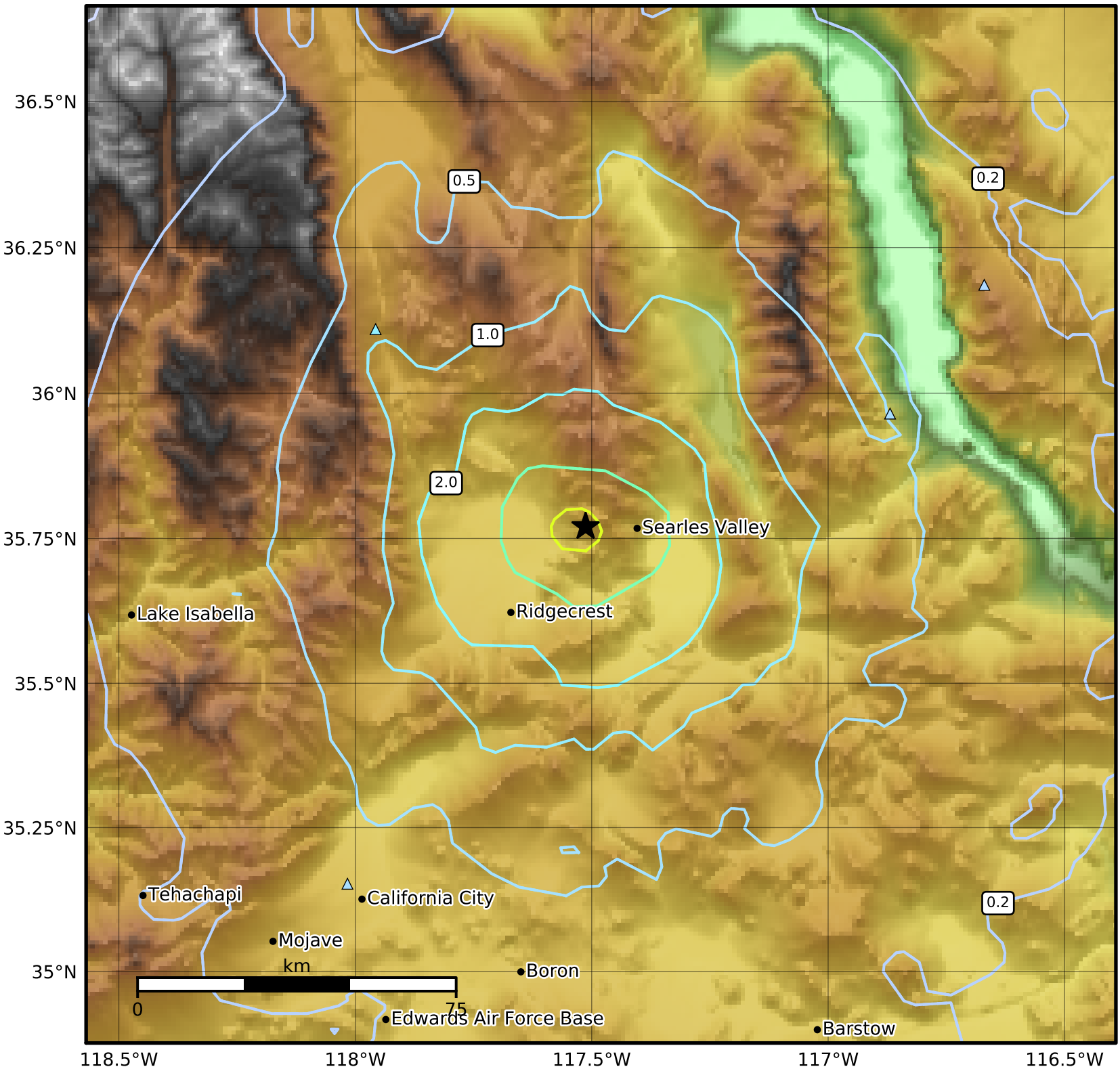

PGA (%g)	0.1	0.2	0.5	1	2	5	10	20	50	100	200

Scale based on Worden et al. (2012)

Version 2: Processed 2019-07-06T05:25:41Z

△ Seismic Instrument ○ Reported Intensity ★ Epicenter