Peak Ground Acceleration Map
USGS ShakeMap: 44 km SSE of Scenic, Arizona,
Jun 29, 2019 09:07:46 UTC M3.5 N36.43 W113.82 Depth: 9.4km ID:us7000478b

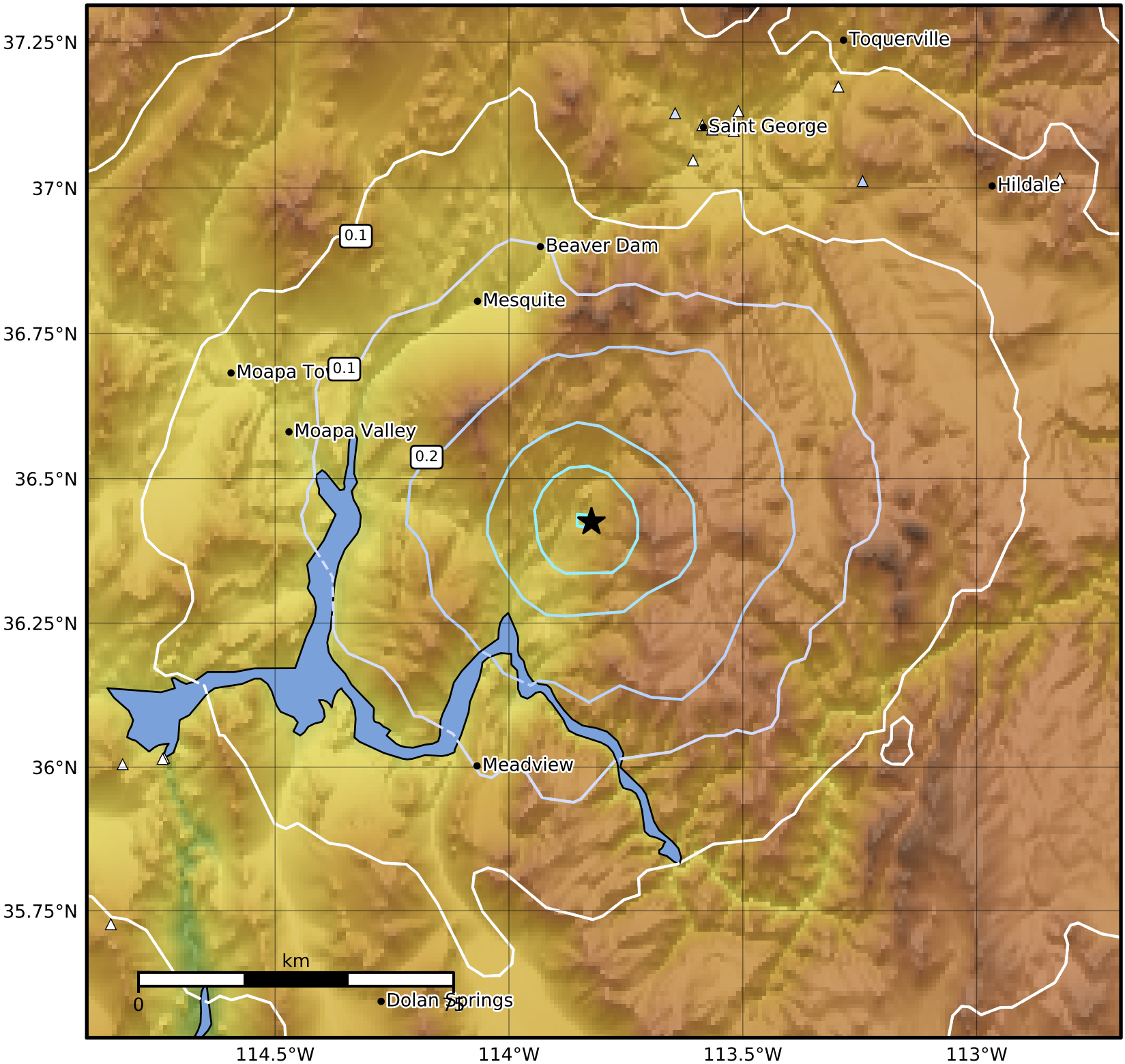

PGA (%g)	0.1	0.2	0.5	1	2	5	10	20	50	100	200

Scale based on Worden et al. (2012)
Version 5: Processed 2019-06-30T09:08:18Z

△ Seismic Instrument ○ Reported Intensity ★ Epicenter