Peak Ground Acceleration Map
USGS ShakeMap: 47 km SSE of Scenic, Arizona,
Jun 29, 2019 07:58:59 UTC M3.8 N36.40 W113.81 Depth: 16.4km ID:us7000477q

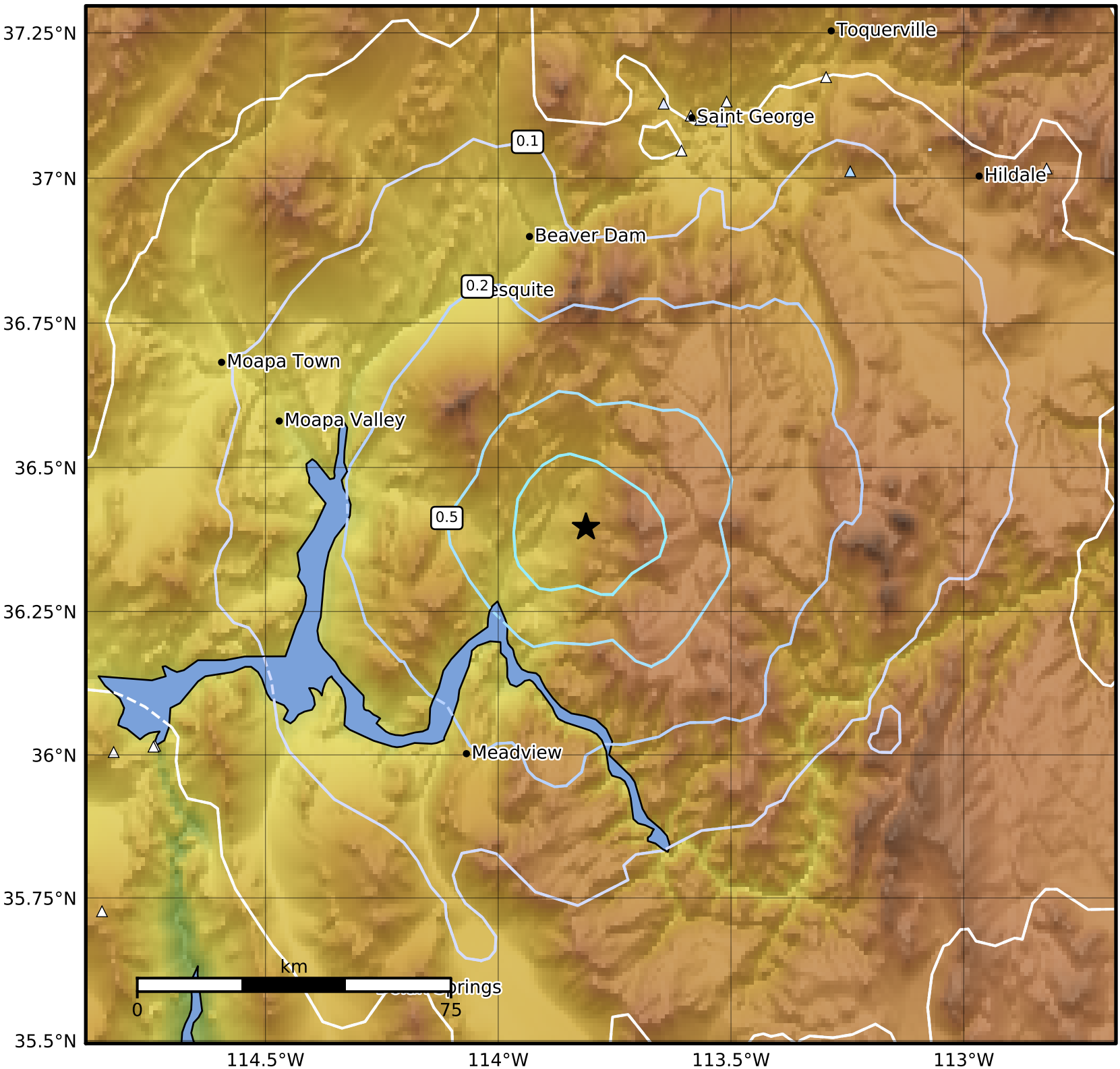

PGA (%g)	0.1	0.2	0.5	1	2	5	10	20	50	100	200

Scale based on Worden et al. (2012)

Version 6: Processed 2019-07-04T19:51:10Z

△ Seismic Instrument ○ Reported Intensity ★ Epicenter