Peak Ground Acceleration Map USGS
ShakeMap: 27 km SE of Susitna North, Alaska,
Jan 22, 2024 05:42:11 UTC M3.3 N61.97 W149.55 Depth: 63.2km ID:us6000m5cw

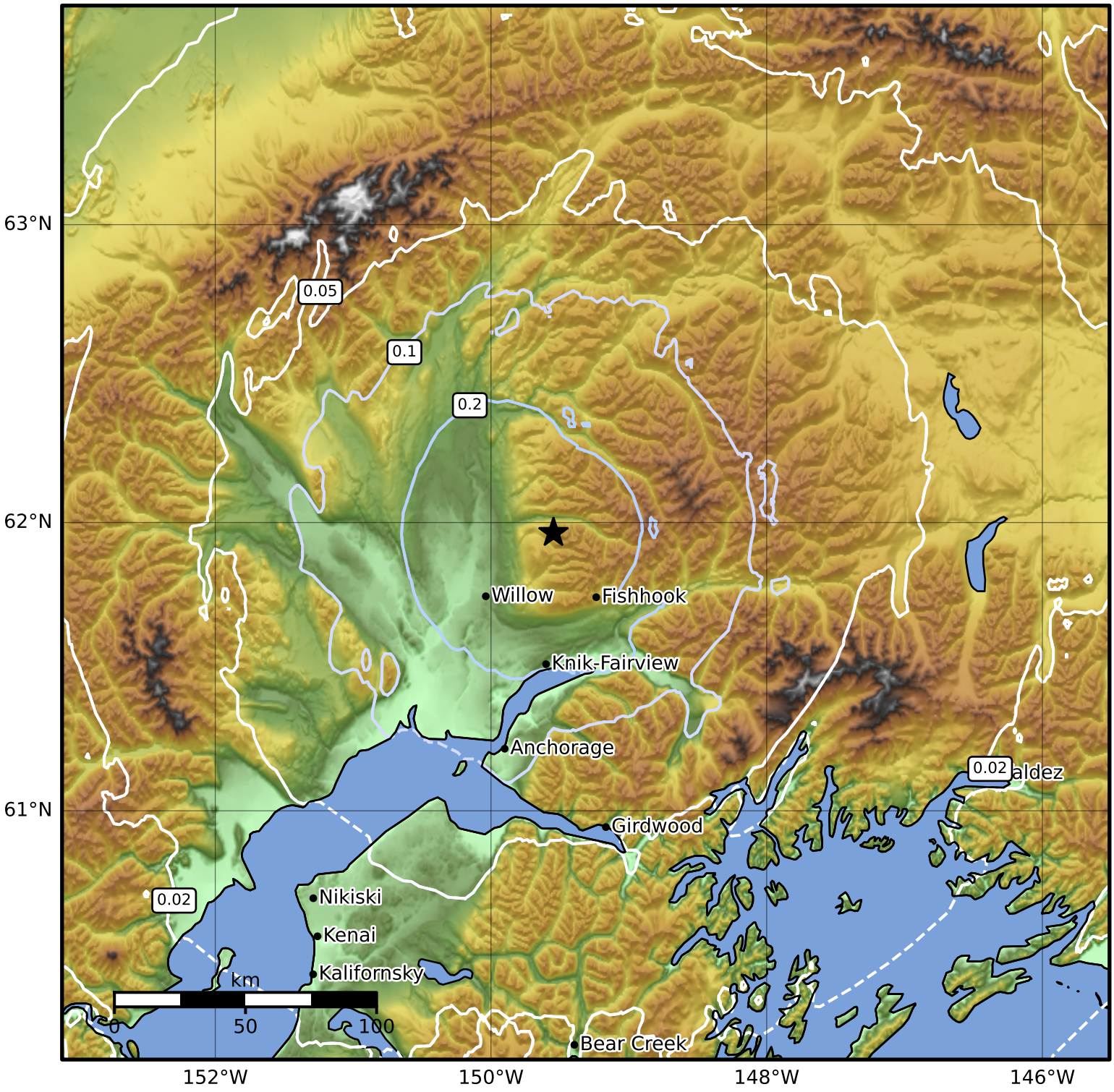

PGA (%g)	0.1	0.2	0.5	1	2	5	10	20	50	100	200

Scale based on Worden et al. (2012)
Version 2: Processed 2024-01-23T05:43:16Z

△ Seismic Instrument ○ Reported Intensity ★ Epicenter