Peak Ground Acceleration Map USGS
ShakeMap: 100 km W of El Aguilar, Jujuy, AR
Jan 21, 2024 02:36:01 UTC M5.3 S23.35 W66.65 Depth: 202.5km ID:us6000m56d

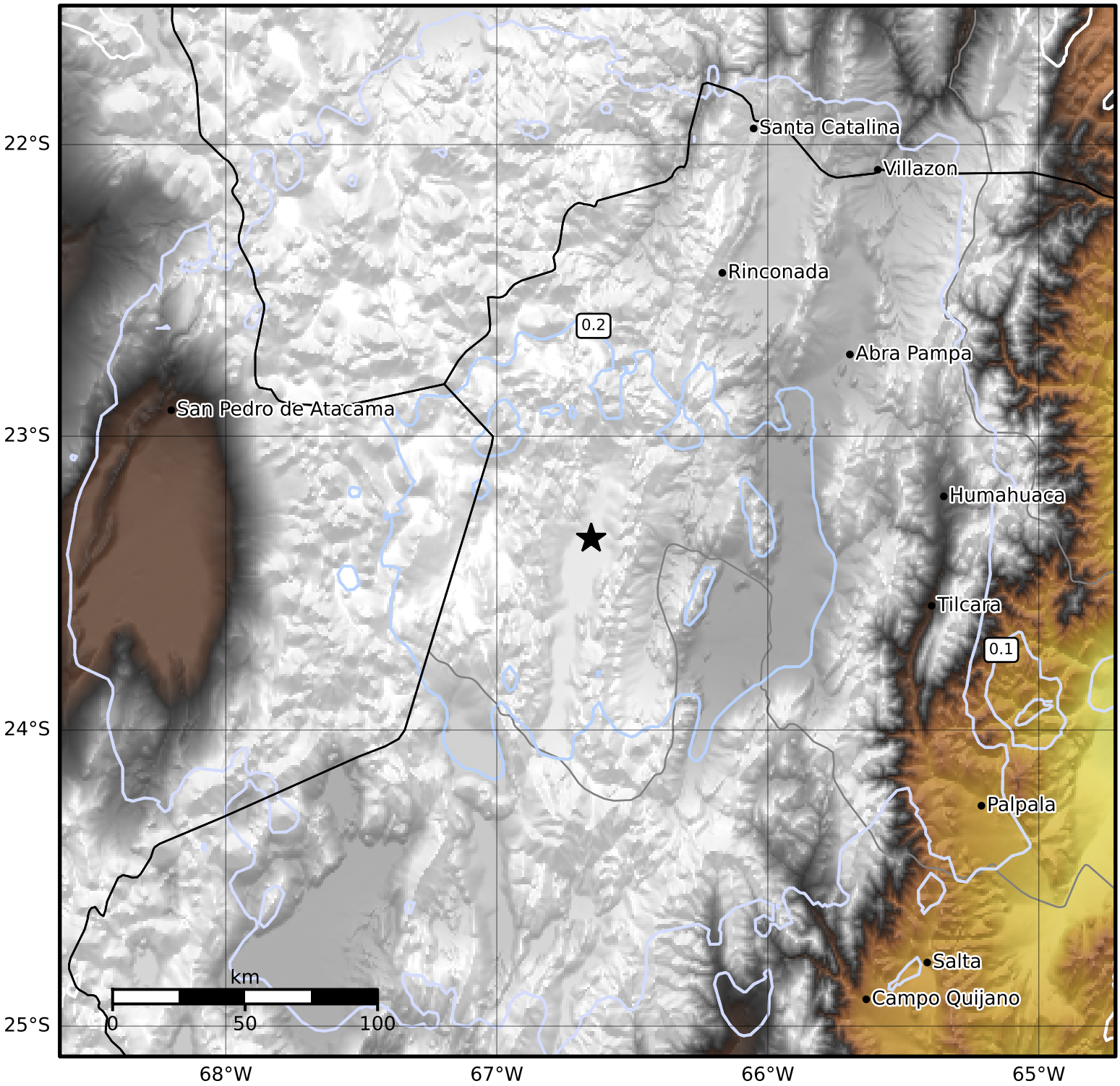

PGA (%g)	0.1	0.2	0.5	1	2	5	10	20	50	100	200

Scale based on Worden et al. (2012)
Version 4: Processed 2024-02-11T00:00:04Z

△ Seismic Instrument ○ Reported Intensity ★ Epicenter