0.3 Second Peak Spectral Acceleration Map USGS
ShakeMap: 102 km NNW of San Antonio de los Cobres, Salta, AR
Jan 21, 2024 02:36:01 UTC M5.4 S23.35 W66.67 Depth: 206.5km ID:us6000m56d

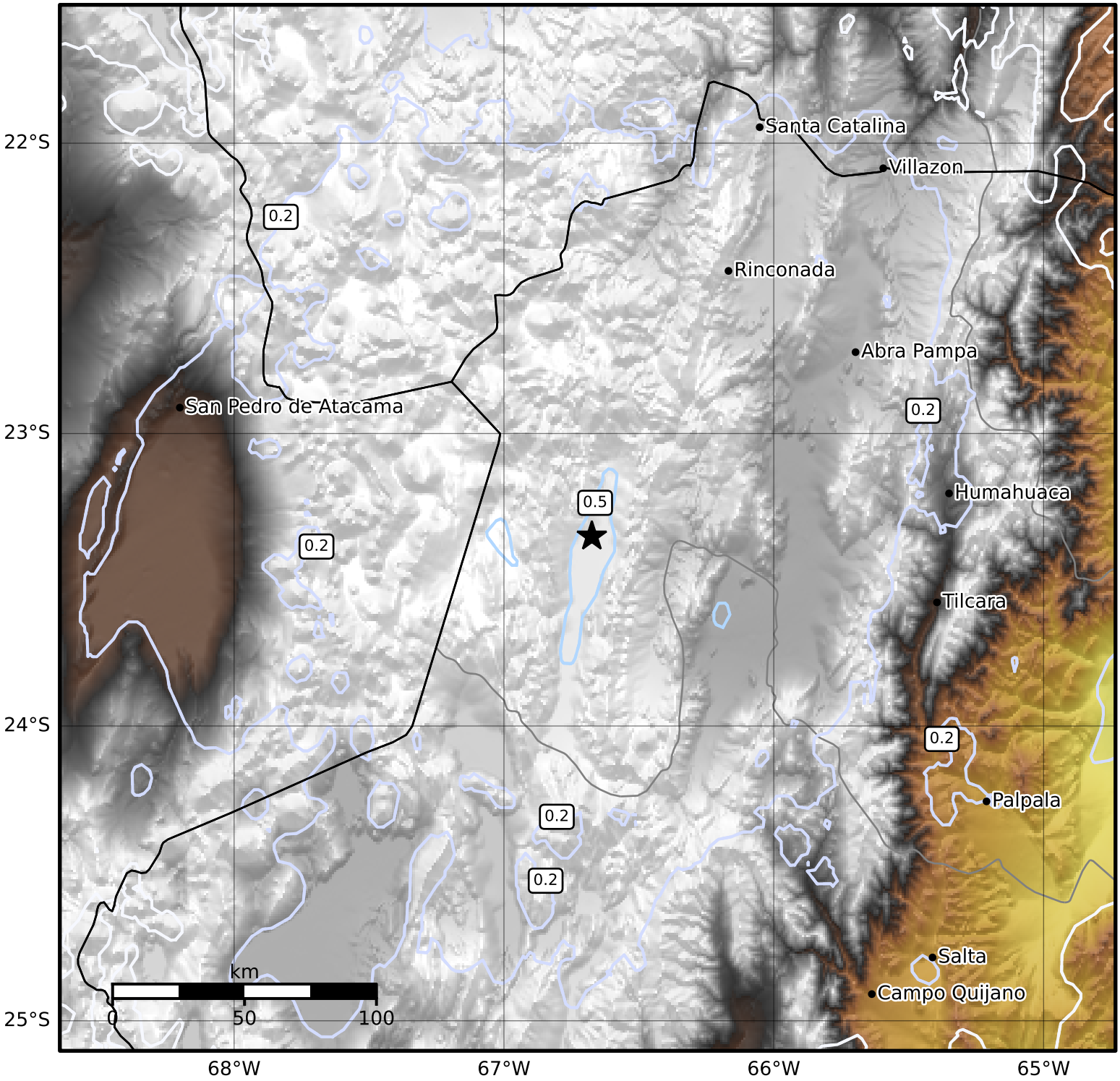

SA(0.3) (%g)	0.1	0.2	0.5	1	2	5	10	20	50	100	200

Scale based on Worden et al. (2012)
Version 3: Processed 2024-01-22T02:36:32Z

△ Seismic Instrument ○ Reported Intensity ★ Epicenter