3.0 Second Peak Spectral Acceleration Map USGS
ShakeMap: 25 km W of Willow, Alaska,
Jan 20, 2024 12:44:08 UTC M3.2 N61.75 W150.52 Depth: 57.8km ID:us6000m4z9

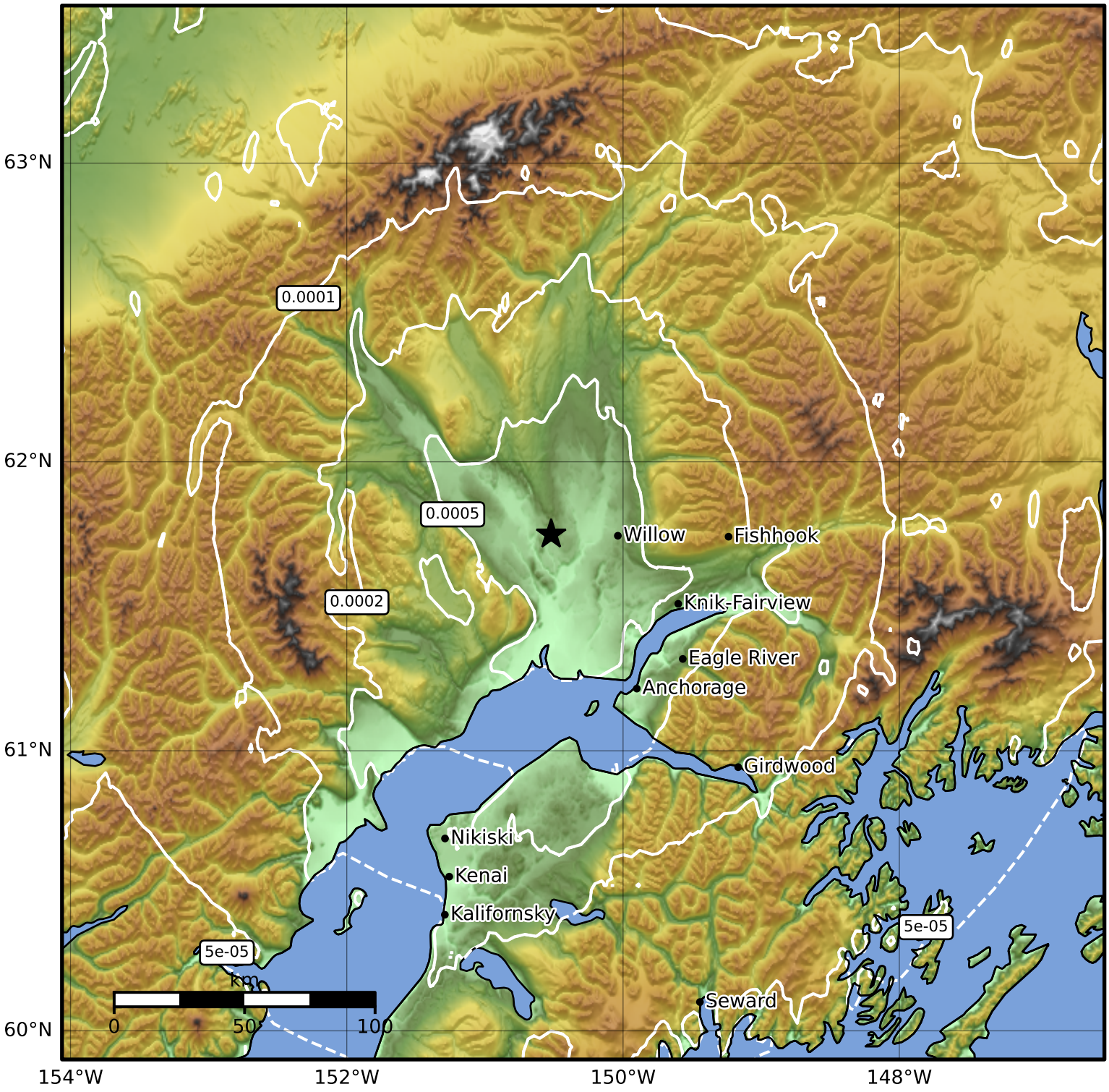

SA(3.0) (%g)	0.1	0.2	0.5	1	2	5	10	20	50

Scale based on Worden et al. (2012)

Version 2: Processed 2024-01-20T14:45:19Z

△ Seismic Instrument ○ Reported Intensity ★ Epicenter