3.0 Second Peak Spectral Acceleration Map USGS
ShakeMap: 2 km ESE of Cartago, Valle del Cauca, CO
Jan 19, 2024 11:26:03 UTC M5.6 N4.74 W75.89 Depth: 60.6km ID:us6000m4n2

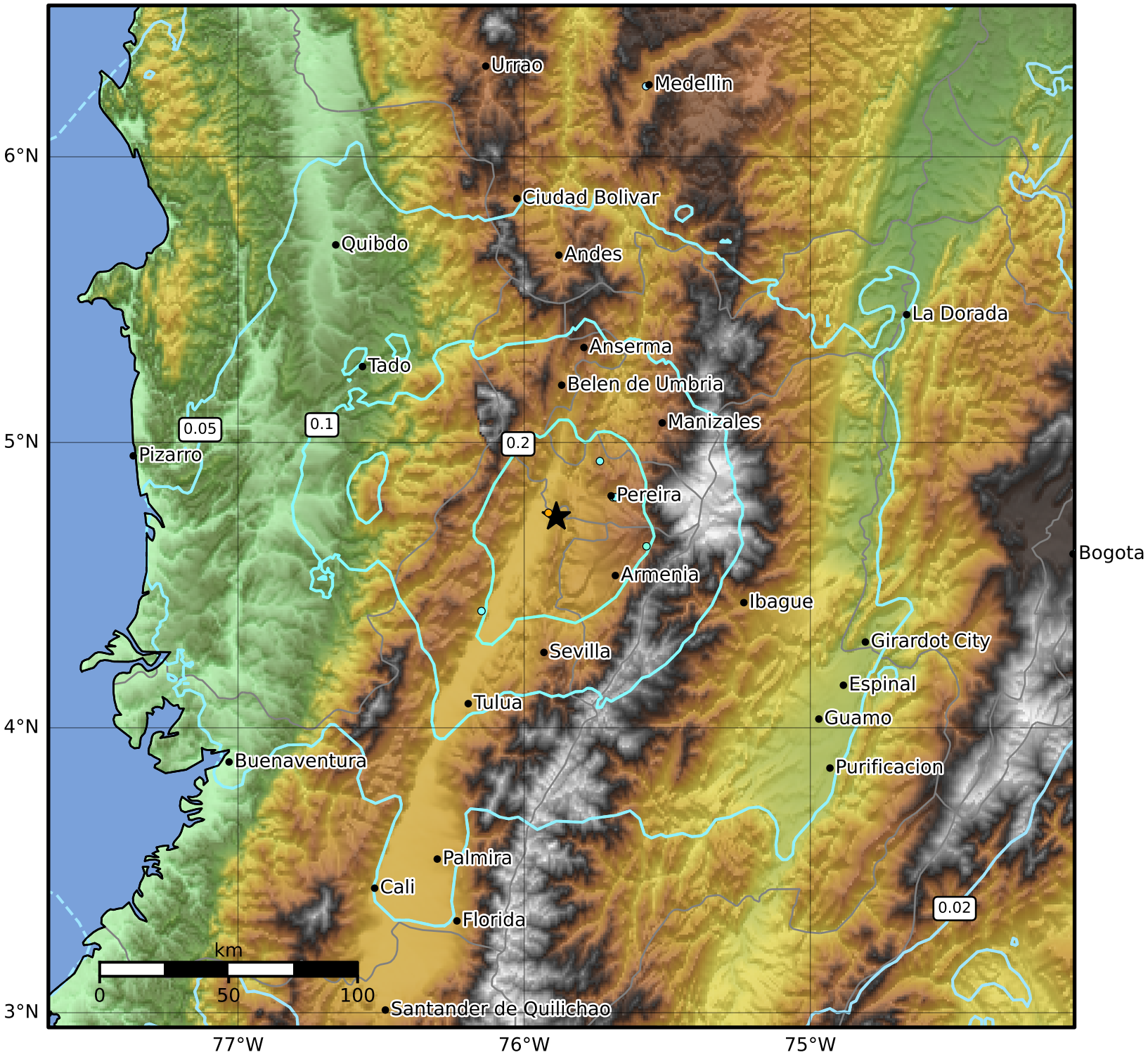

SA(3.0) (%g)	0.1	0.2	0.5	1	2	5	10	20	50

Scale based on Worden et al. (2012)
Version 4: Processed 2024-01-29T19:25:34Z

△ Seismic Instrument ○ Reported Intensity ★ Epicenter