Peak Ground Acceleration Map USGS
ShakeMap: 5 km SE of Cartago, Valle del Cauca, CO
Jan 19, 2024 11:26:03 UTC M5.6 N4.72 W75.87 Depth: 60.7km ID:us6000m4n2

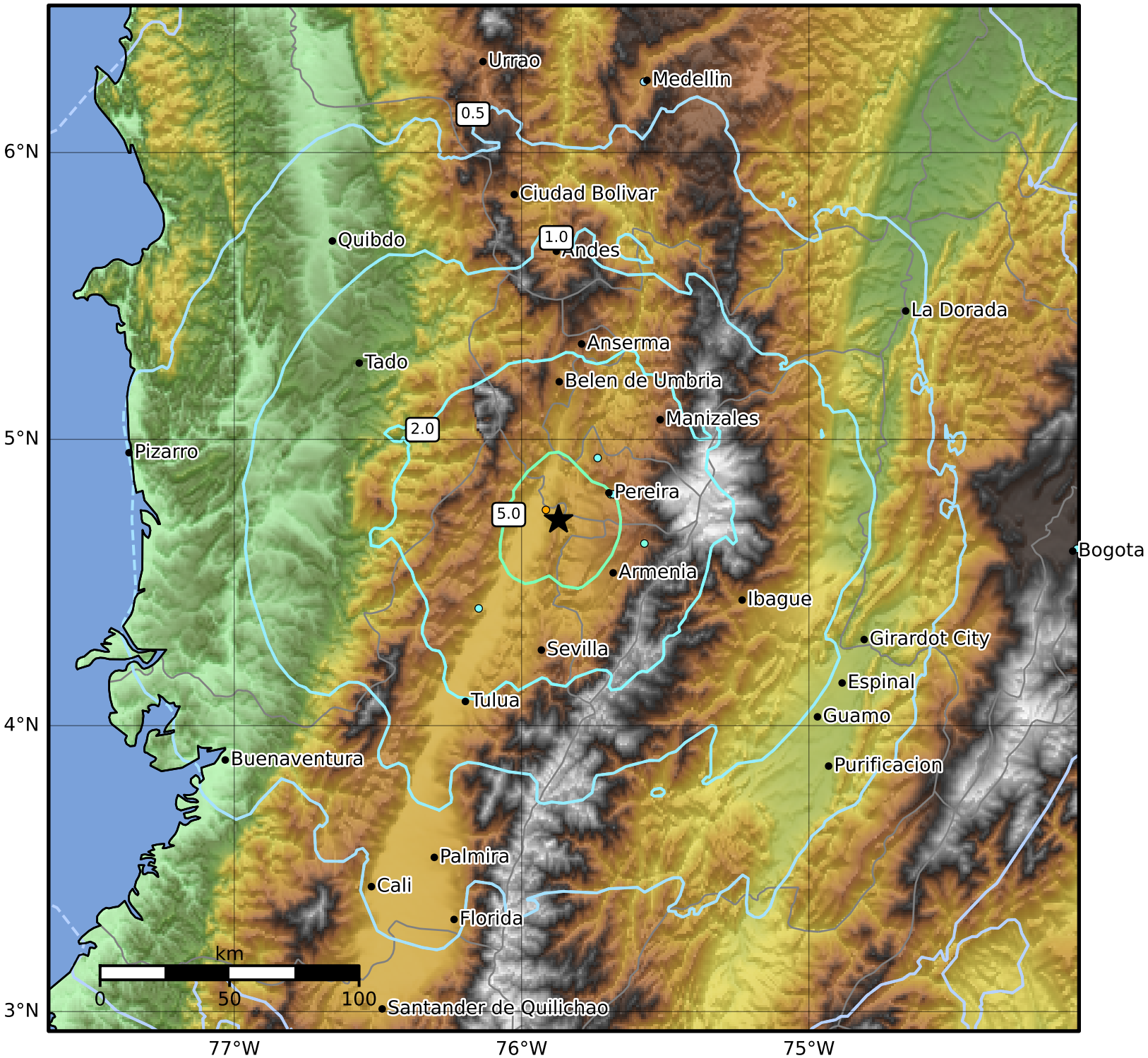

PGA (%g)	0.1	0.2	0.5	1	2	5	10	20	50	100	200

Scale based on Worden et al. (2012)
Version 3: Processed 2024-01-20T11:26:59Z

△ Seismic Instrument ○ Reported Intensity ★ Epicenter