1.0 Second Peak Spectral Acceleration Map USGS
ShakeMap: 114 km NW of Susitna North, Alaska,
Jan 14, 2024 21:17:34 UTC M4.1 N62.94 W151.32 Depth: 118.0km ID:us6000m3n5

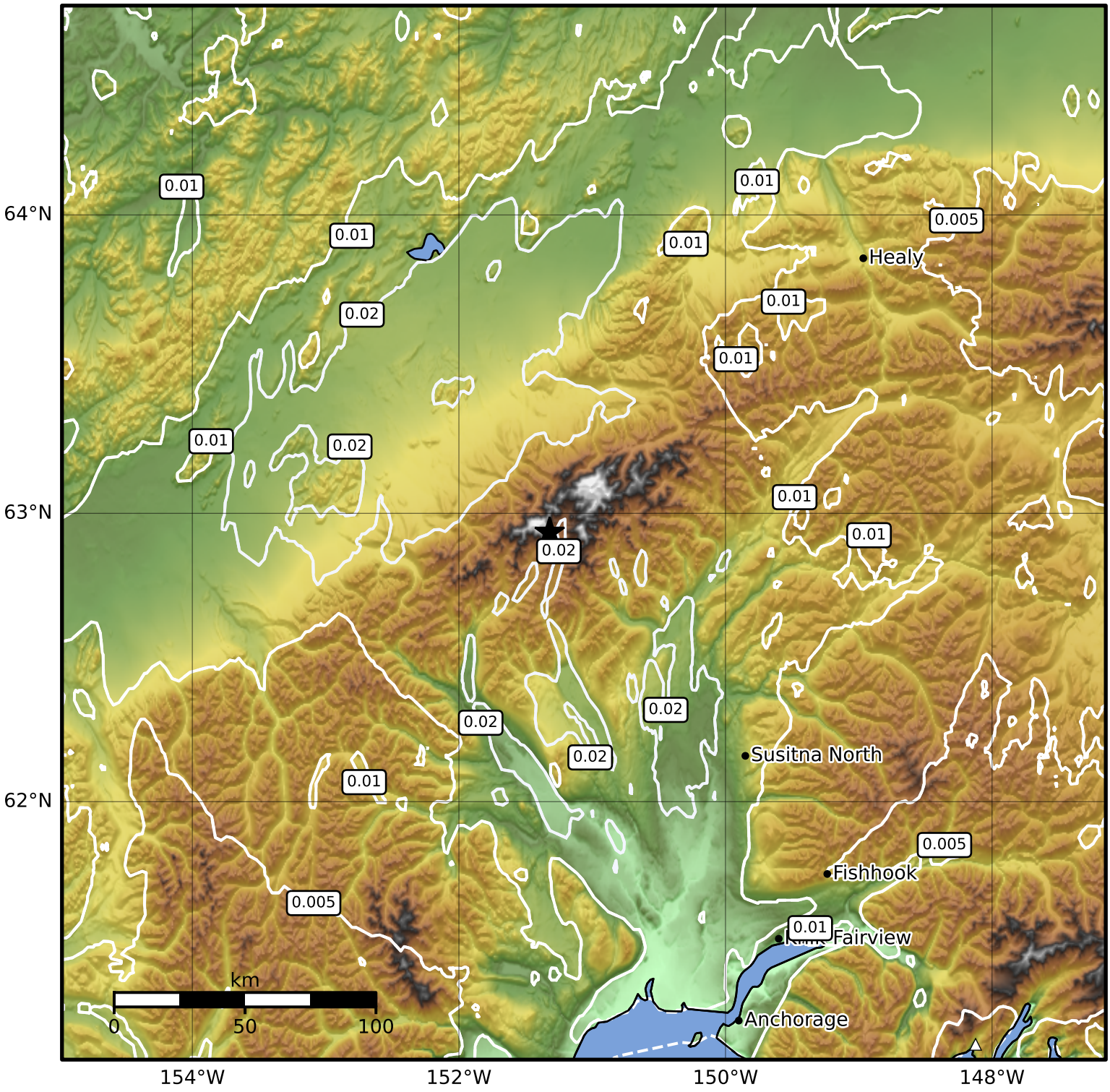

SA(1.0) (%g)	0.1	0.2	0.5	1	2	5	10	20	50	100	200

Scale based on Worden et al. (2012)
Version 3: Processed 2024-02-08T00:22:22Z

△ Seismic Instrument ○ Reported Intensity ★ Epicenter