1.0 Second Peak Spectral Acceleration Map USGS
ShakeMap: 117 km NW of Susitna North, Alaska,
Jan 14, 2024 21:17:34 UTC M4.1 N62.94 W151.37 Depth: 117.9km ID:us6000m3n5

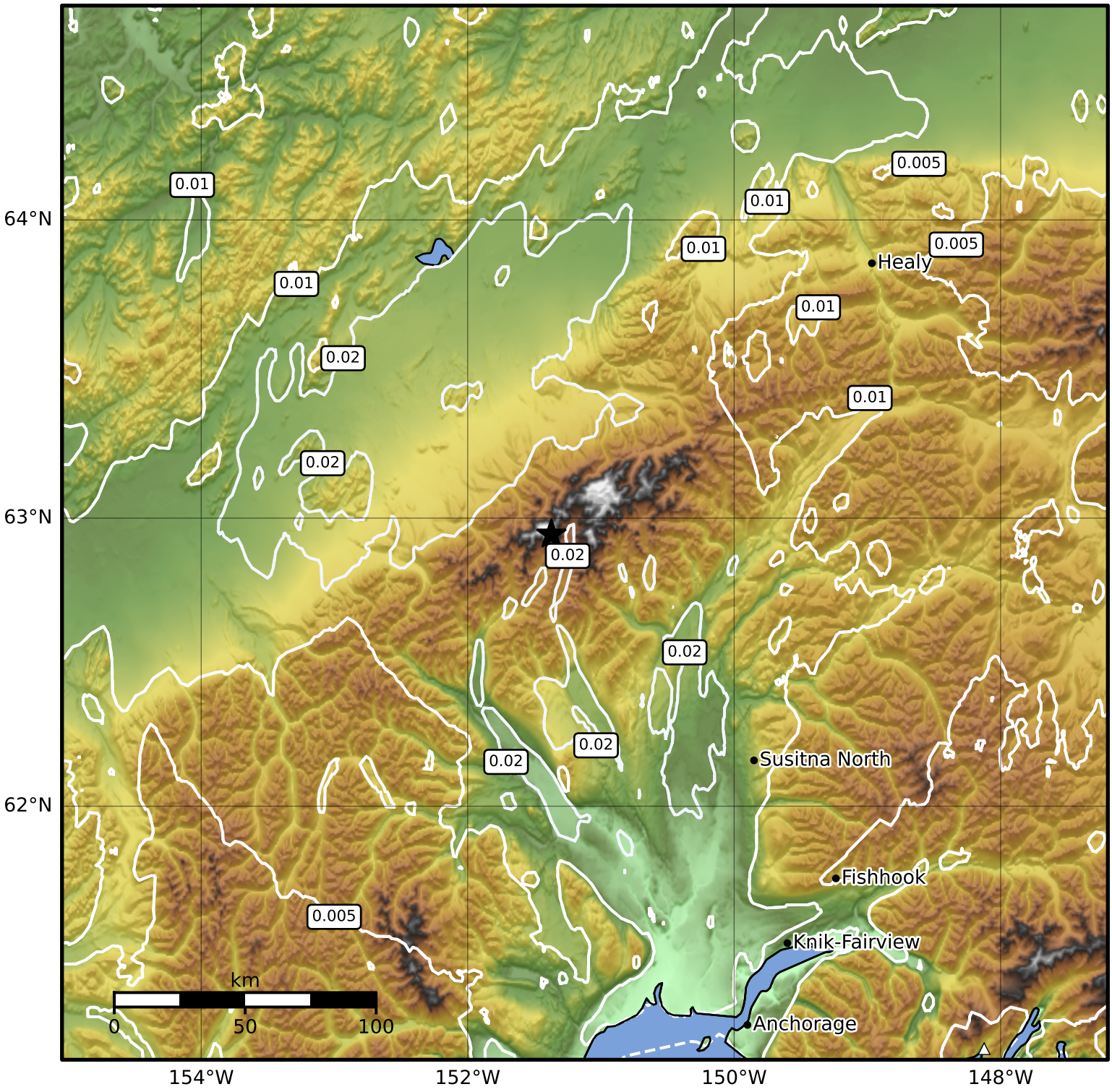


| SA(1.0) (%g) | 0.1 | 0.2 | 0.5 | 1 | 2 | 5 | 10 | 20 | 50 | 100 | 200 |
|---|---|---|---|---|---|---|---|---|---|---|---|

Scale based on Worden et al. (2012)
Version 2: Processed 2024-02-05T04:35:27Z

△ Seismic Instrument ○ Reported Intensity ★ Epicenter