Peak Ground Acceleration Map USGS
ShakeMap: 44 km SSW of Jurm, Badakhshan, AF
Jan 11, 2024 09:20:26 UTC M6.4 N36.51 E70.60 Depth: 206.6km ID:us6000m31m

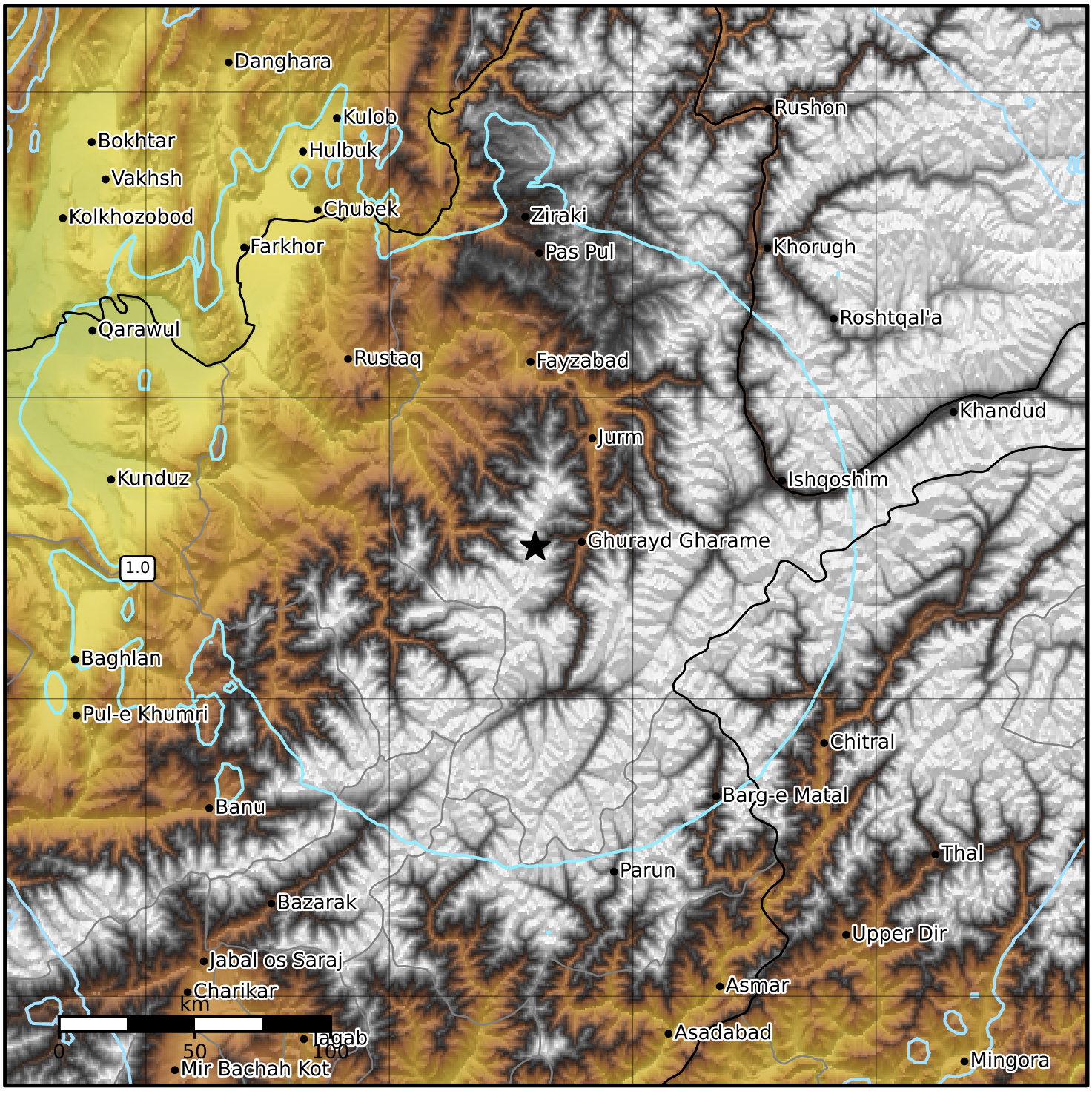

PGA (%g)	0.1	0.2	0.5	1	2	5	10	20	50	100	200

Scale based on Worden et al. (2012)
Version 2: Processed 2024-01-11T11:21:35Z

△ Seismic Instrument ○ Reported Intensity ★ Epicenter