Peak Ground Acceleration Map USGS
ShakeMap: 70 km WNW of Vinchina, La Rioja, AR
Jan 03, 2024 08:04:04 UTC M5.5 S28.43 W68.82 Depth: 117.0km ID:us6000m1cg

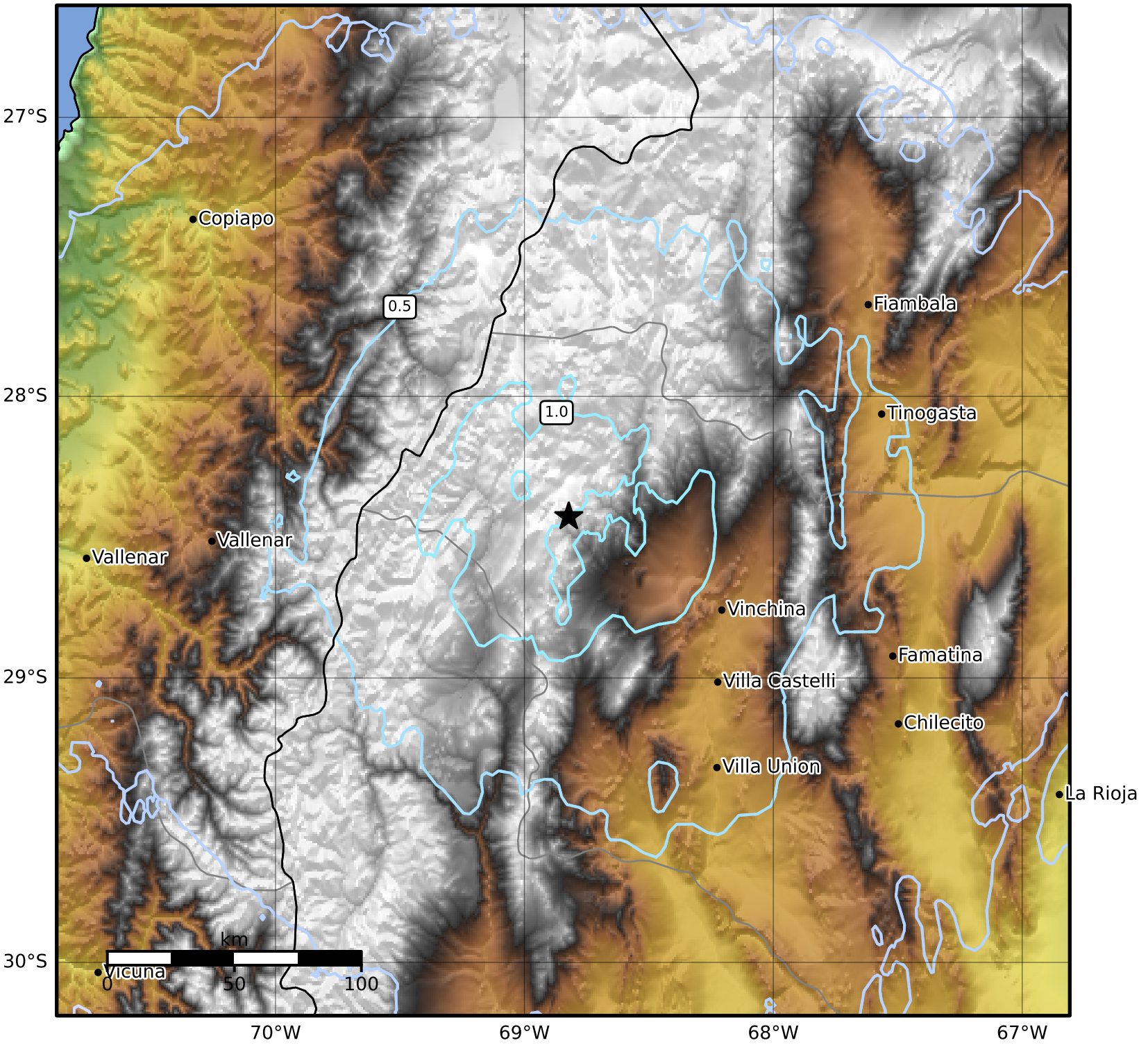

PGA (%g)	0.1	0.2	0.5	1	2	5	10	20	50	100	200

Scale based on Worden et al. (2012)
Version 4: Processed 2024-01-29T07:50:42Z

△ Seismic Instrument ○ Reported Intensity ★ Epicenter