3.0 Second Peak Spectral Acceleration Map USGS
ShakeMap: 79 km WNW of Vinchina, La Rioja, AR
Jan 03, 2024 08:04:01 UTC M5.5 S28.46 W68.94 Depth: 154.5km ID:us6000m1cg

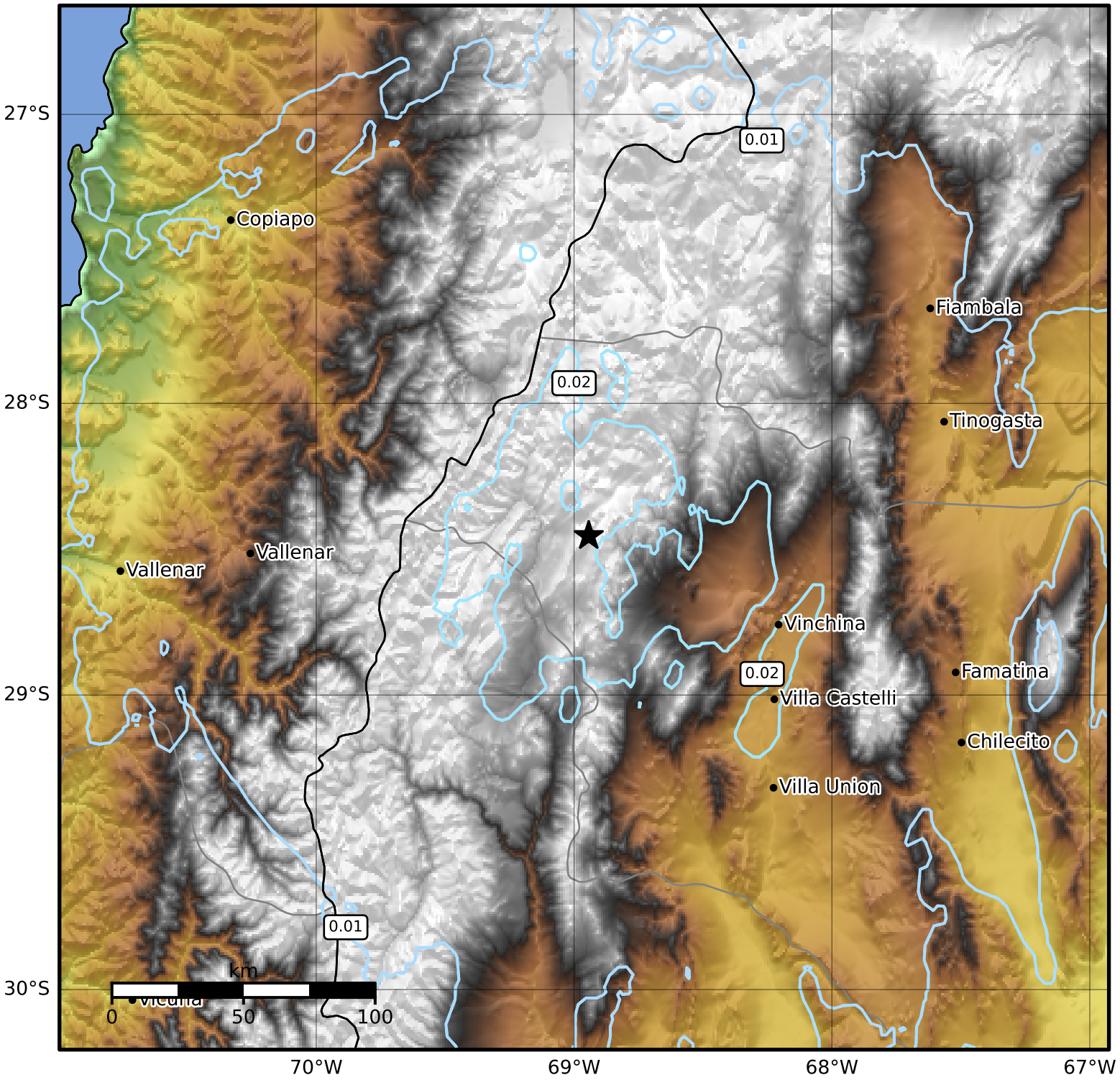

SA(3.0) (%g)	0.1	0.2	0.5	1	2	5	10	20	50

Scale based on Worden et al. (2012)
Version 3: Processed 2024-01-04T08:04:50Z

△ Seismic Instrument ○ Reported Intensity ★ Epicenter