Peak Ground Acceleration Map USGS
ShakeMap: 79 km WNW of Vinchina, La Rioja, AR
Jan 03, 2024 08:04:01 UTC M5.5 S28.46 W68.94 Depth: 154.5km ID:us6000m1cg

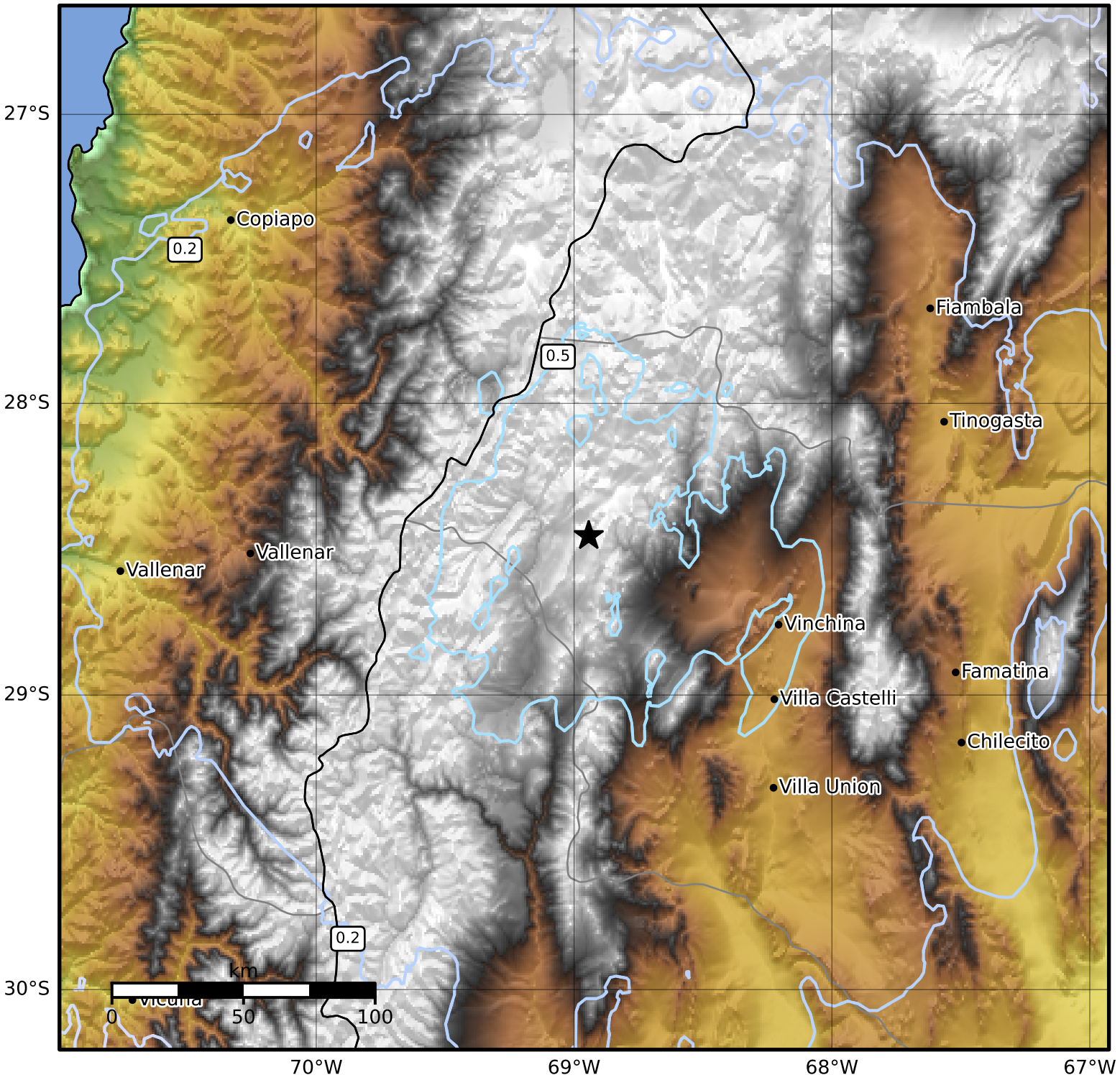


| PGA (%g) | 0.1 | 0.2 | 0.5 | 1 | 2 | 5 | 10 | 20 | 50 | 100 | 200 |
|---|---|---|---|---|---|---|---|---|---|---|---|

Scale based on Worden et al. (2012)
Version 3: Processed 2024-01-04T08:04:50Z

△ Seismic Instrument ○ Reported Intensity ★ Epicenter