Peak Ground Acceleration Map USGS
ShakeMap: 79 km WNW of Vinchina, La Rioja, AR
Jan 03, 2024 08:04:01 UTC M5.5 S28.46 W68.94 Depth: 154.5km ID:us6000m1cg

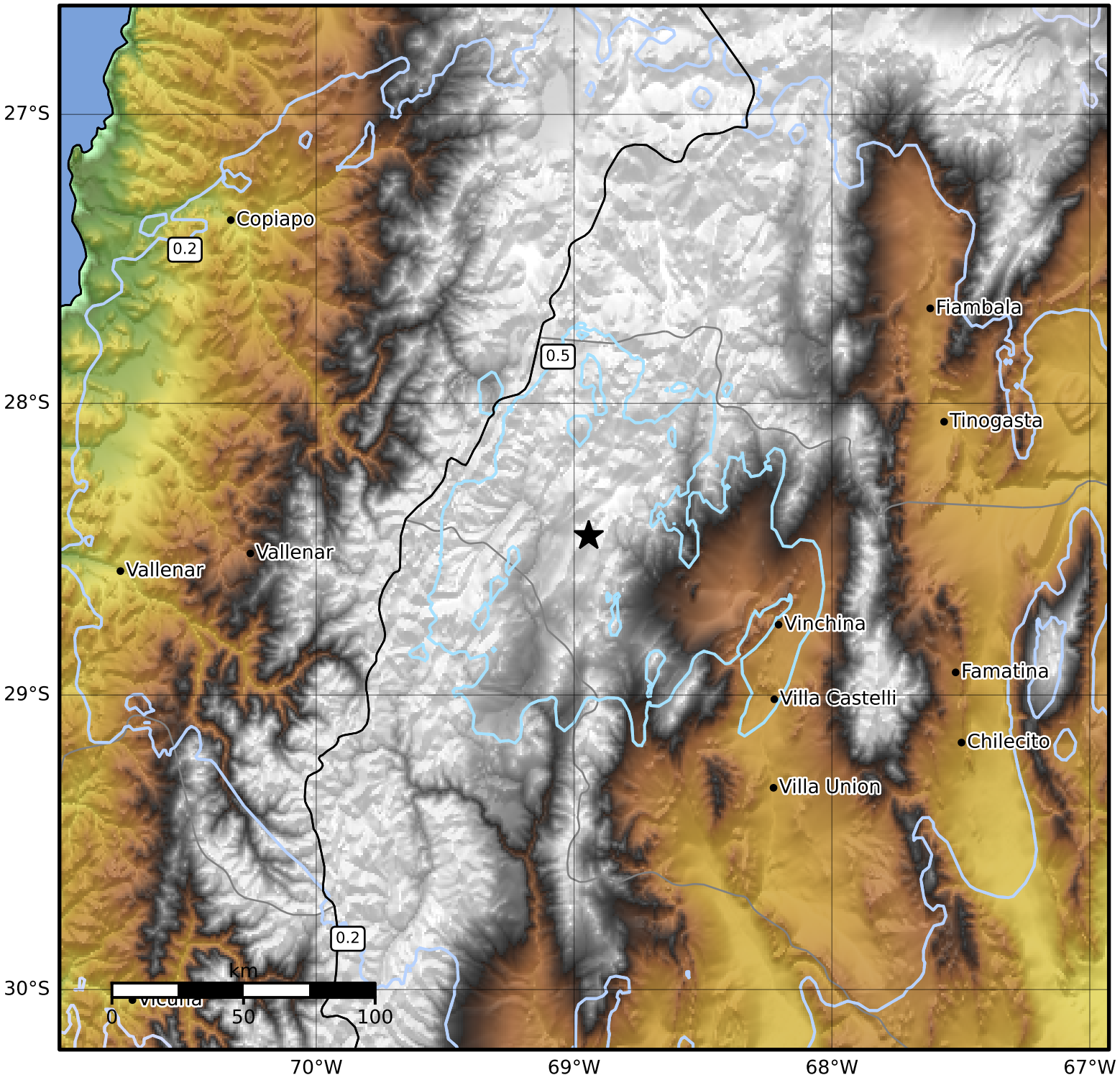

PGA (%g)	0.1	0.2	0.5	1	2	5	10	20	50	100	200

Scale based on Worden et al. (2012)
Version 2: Processed 2024-01-03T10:04:37Z

△ Seismic Instrument ○ Reported Intensity ★ Epicenter