0.3 Second Peak Spectral Acceleration Map USGS
ShakeMap: 8 km ENE of Big Lake, Alaska,
Dec 26, 2023 22:01:59 UTC M3.1 N61.55 W149.81 Depth: 43.8km ID:us6000lzxj

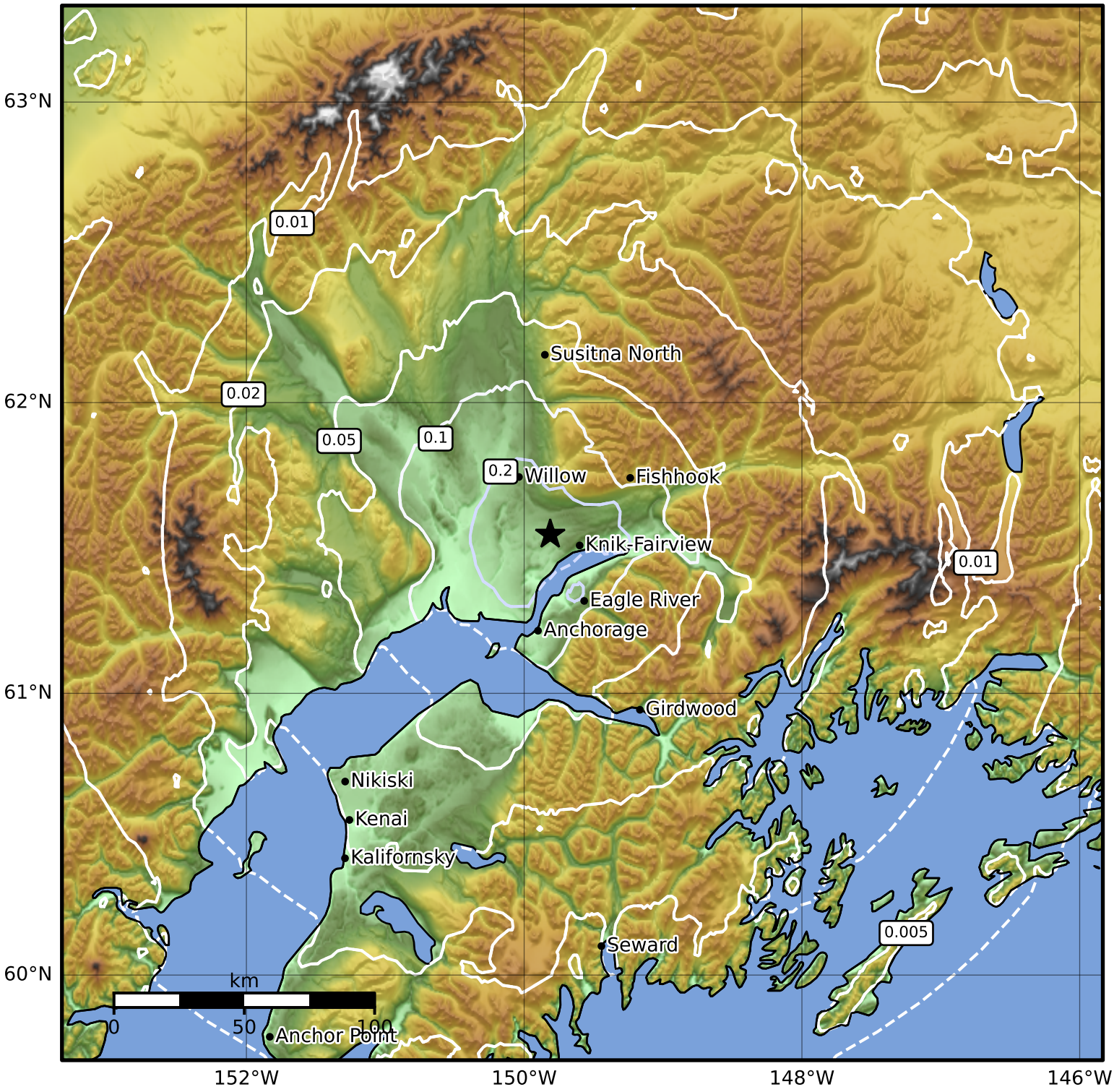

SA(0.3) (%g)	0.1	0.2	0.5	1	2	5	10	20	50	100	200

Scale based on Worden et al. (2012)

Version 3: Processed 2023-12-27T22:03:31Z

△ Seismic Instrument ○ Reported Intensity ★ Epicenter