Peak Ground Acceleration Map USGS
ShakeMap: 16 km NNE of Houston, Alaska,
Nov 17, 2023 13:35:11 UTC M3.4 N61.77 W149.70 Depth: 51.1km ID:us6000lp39

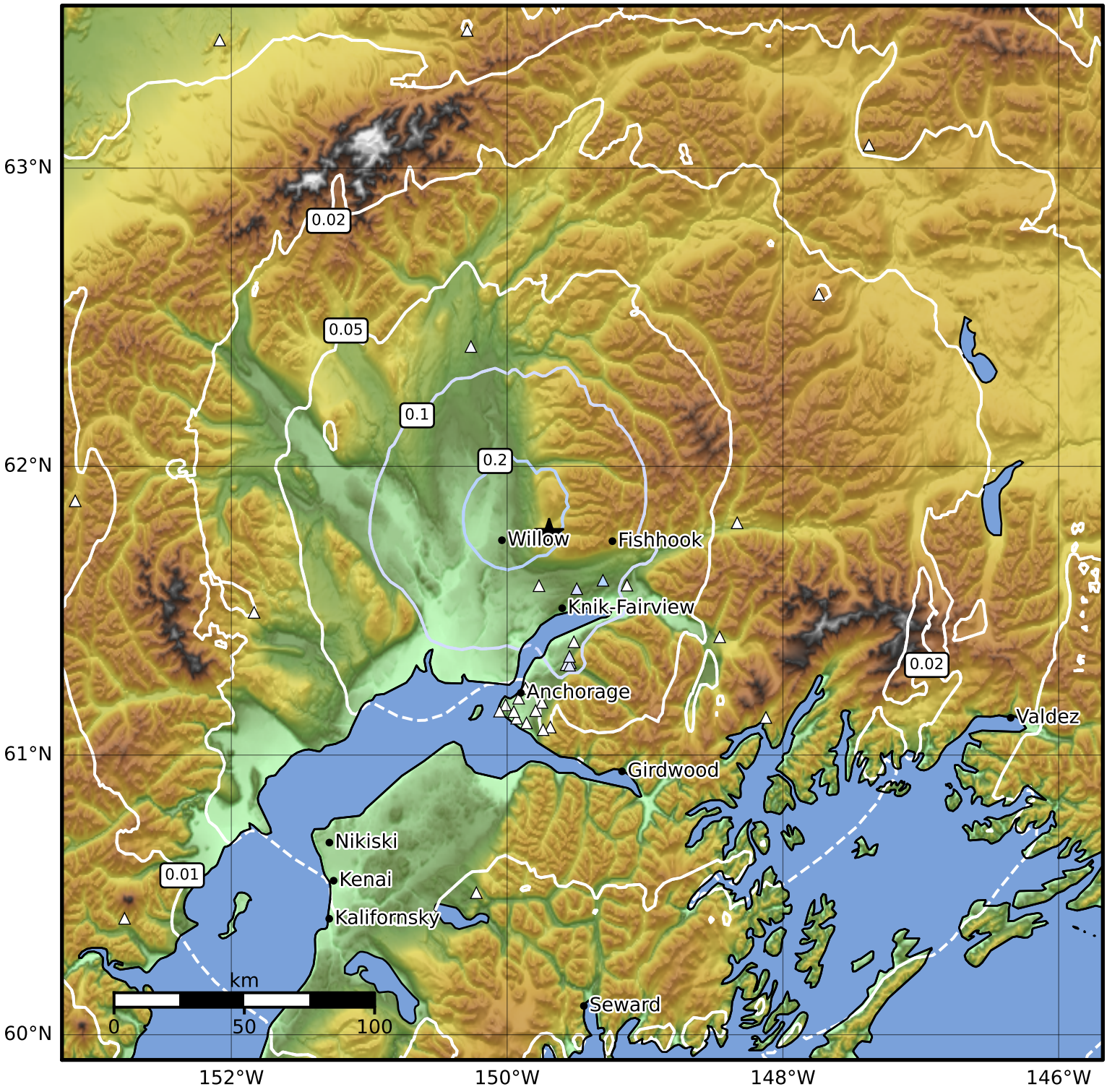

PGA (%g)	0.1	0.2	0.5	1	2	5	10	20	50	100	200

Scale based on Worden et al. (2012)
Version 6: Processed 2023-12-09T10:25:19Z

△ Seismic Instrument ○ Reported Intensity ★ Epicenter