3.0 Second Peak Spectral Acceleration Map USGS
ShakeMap: 16 km NNE of Houston, Alaska,
Nov 17, 2023 13:35:11 UTC M3.4 N61.76 W149.70 Depth: 52.9km ID:us6000lp39

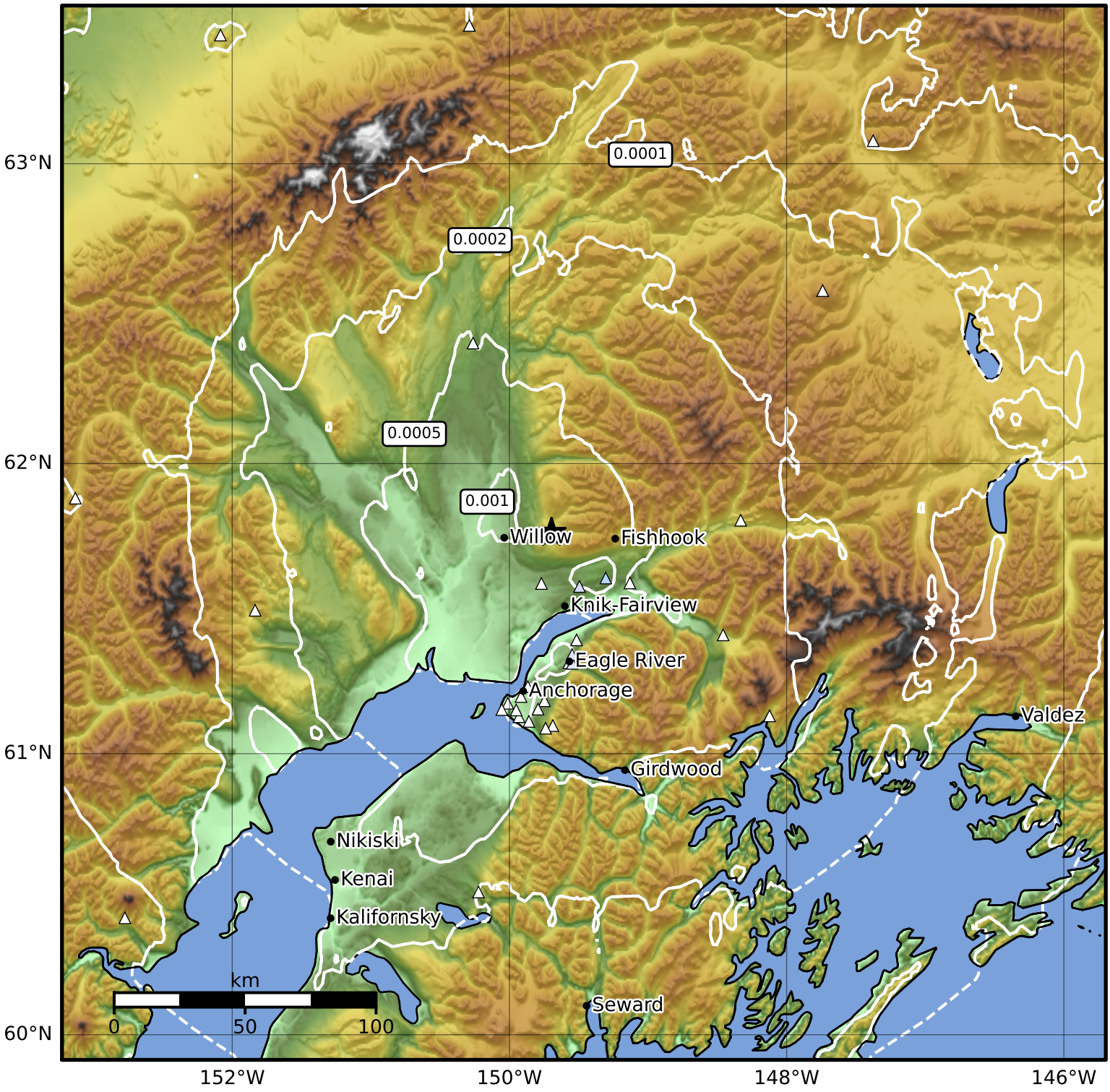

SA(3.0) (%g)	0.1	0.2	0.5	1	2	5	10	20	50

Scale based on Worden et al. (2012)

Version 5: Processed 2023-12-02T12:20:17Z

△ Seismic Instrument ○ Reported Intensity ★ Epicenter